



## **Molecular Phylogenetics of the Chiropteran Family Vespertilionidae**

Authors: Hooper, Steven R., and Bussche, Ronald A. Van Den

Source: Acta Chiropterologica, 5(suppl) : 1-63

Published By: Museum and Institute of Zoology, Polish Academy of Sciences

URL: <https://doi.org/10.3161/001.005.s101>

---

BioOne Complete ([complete.BioOne.org](https://complete.BioOne.org)) is a full-text database of 200 subscribed and open-access titles in the biological, ecological, and environmental sciences published by nonprofit societies, associations, museums, institutions, and presses.

Your use of this PDF, the BioOne Complete website, and all posted and associated content indicates your acceptance of BioOne's Terms of Use, available at [www.bioone.org/terms-of-use](https://www.bioone.org/terms-of-use).

Usage of BioOne Complete content is strictly limited to personal, educational, and non - commercial use. Commercial inquiries or rights and permissions requests should be directed to the individual publisher as copyright holder.

---

BioOne sees sustainable scholarly publishing as an inherently collaborative enterprise connecting authors, nonprofit publishers, academic institutions, research libraries, and research funders in the common goal of maximizing access to critical research.

## Molecular phylogenetics of the chiropteran family Vespertilionidae

STEVEN R. HOOFER<sup>1,2</sup> and RONALD A. VAN DEN BUSSCHE<sup>1</sup>

<sup>1</sup>*Department of Zoology and Collection of Vertebrates, Oklahoma State University, Stillwater, Oklahoma 74078, USA*

<sup>2</sup>*Present address: Department of Biological Sciences, Texas Tech University, Lubbock, TX 79409, USA  
E-mail: srhooper@hotmail.com*

Limited information from existing data sets and the tremendous amount of diversity in number and kind within the chiropteran family Vespertilionidae (about one-third of all bat species) have hampered efforts to provide adequate assessments of long-standing genealogic hypotheses (e.g., monophyly of the family and of the five subfamilies). We generated approximately 2.6 kilobase pairs of mitochondrial DNA (mtDNA) sequence encompassing three adjacent genes (12S rRNA, tRNA<sup>Val</sup>, 16S rRNA) for 120 vespertilionids representing 110 species, 37 of 44 genera, and all subfamilies. We assessed monophyly of Vespertilionidae in initial analyses of 171 taxa including representatives of all bat families (except the monotypic Craseonycteridae), and assessed lower-level relationships by analysis of several truncated taxon sets. Phylogenetic analysis of ribosomal gene sequences provides well-supported resolution for vespertilionid relationships across taxonomic levels. Furthermore, the resolution is not heavily burdened by alignment of ambiguous regions of the ribosomal gene sequences, and topologies and levels of support produced by two phylogenetic methods (Bayesian and Parsimony) agreed markedly. Our analyses suggest relationships that support many parts of the traditional classification but which also support several changes. The majority of these changes also receives support from other data sources, particularly bacular and karyotypic data. We make more than 20 taxonomic conclusions or recommendations and construct a working classification for vespertilionoid bats. Highlights include: *Miniopterus* (subfamily Miniopterinae) is recognized in its own family, Miniopteridae, as it represents an extremely divergent lineage relative to other vespertilionids, and in some analyses is sister to the molossids and natalids; all other vespertilionids examined form a well-supported clade; two of the traditional subfamilies within Vespertilionidae (sensu stricto) are monophyletic, Murinae and Kerivoulinae; Nyctophilinae has no validity and Vespertilioninae is paraphyletic relative to the position of *Myotis*; *Myotis* is sister to a clade containing Kerivoulinae and Murinae and is recognized in its own subfamily, Myotinae; *Myotis* subgenera *Leuconoe*, *Selysius*, and *Myotis* are polyphyletic, and a subgeneric classification reflecting geography is suggested, broadening subgenus *Myotis* to include the sampled Old World species, and allocating the sampled New World species to another subgenus (*Aeorestes* Fitzinger, 1870); Vespertilioninae (excluding *Myotis*) is monophyletic; *Pipistrellus*-like bats (i.e., the traditional tribe Vespertilionini) are divided into three tribes (Nycticeiini; Pipistrellini; Vespertilionini); and support for three tribes of *Pipistrellus*-like bats has several implications at the genus level. Overall, this study offers a robust working hypothesis for vespertilionid relationships and provides a good starting point for new investigations into the evolutionary history of Vespertilionidae.

*Key words:* Bayesian, Chiroptera, classification, phylogenetics, systematics, Vespertilionidae, Miniopteridae

### INTRODUCTION

Vesper bats constitute the largest chiropteran family (Vespertilionidae) with about

44 genera and 350 species of small, primarily insectivorous mammals (Corbet and Hill, 1991; Nowak, 1999). Only murid rodents display greater mammalian diversity.

Vespertilionids are most diverse in warmer parts of the world, but their unique versatility in metabolism and behavior (and ability to fly) has set few limits on geographic distribution; worldwide essentially wherever there is ample vegetation to sustain sufficient insect life, including subalpine and subpolar locations and all but the most remote islands (Rosevear, 1965; Koopman, 1970). Phenotypes are simple and non-descript compared to members of other chiropteran families, which in practice makes distinguishing Vespertilionidae relatively easy. Formal description of the family is more difficult, requiring combinations of several external and internal characters (i.e., each of which is shared with one or more other families): muzzle and lips simple and unadorned; ears widely separate with conspicuous, pointed, or slightly curved tragi; tail long and essentially included to tip within wide interfemoral membrane; wings generally not broad; finger joints numerous; secondary or 'double' articulation between scapula and humerus well-developed; ulna extremely rudimentary; teeth essentially normal (Miller, 1907; Koopman, 1994). A derived morphologic feature defining the family has yet to be discovered (Koopman, 1994; Simmons, 1998).

Present systematics of the family is based almost entirely on criteria derived from taxonomic interpretations of traditional anatomical characters (Miller, 1907; Tate, 1941*b*, 1942). Five groups are recognized and typically regarded as subfamilies (Kerivoulinae, Miniopterinae, Murininae, Nyctophylinae, Vespertilioninae). Another subfamily (Tomopeatinae), containing a single species known only from Peru (*Tomopeas rarus*), also has been recognized traditionally; however, morphologic and molecular evidence clearly document its affinity with Molossididae (Barkley, 1984; Pierson, 1986; Sudman *et al.*, 1994; Simmons, 1998; Simmons and Geisler, 1998). Each subfamily

except Vespertilioninae is well-defined morphologically, includes few genera and species, and is confined to the Old World. The majority of vesper bats (> 82% of genera and species) are placed in Vespertilioninae, but based on ill-defined criteria: non-descript and without the special modifications distinguishing the other subfamilies. Vespertilioninae is the only subfamily with members in all zoogeographic regions and most islands occupied by the family. It is typically divided by dental characteristics into six tribes (Antrozoini, Lasiurini, Myotini, Nycticeiini, Plecotini, Vespertilionini) with half of these, about 140 species of *Pipistrellus*-like bats, placed in Vespertilionini. Four of these tribes are widely distributed with members in both New and Old Worlds, whereas Antrozoini and Lasiurini are exclusively New World.

Various 20th century authors generally have agreed with this view of higher-level relationships, with few or no principal discrepancies regarding monophyletic assemblages even among individual classifications (Simpson, 1945; Kuzjakin, 1950; Koopman and Cockrum, 1967; Hill and Smith, 1984; Koopman, 1984, 1985, 1993, 1994; Corbet and Hill, 1991; McKenna and Bell, 1997; Nowak, 1999). With minor alterations, arrangements of Miller (1907) and Tate (1941*b*, 1942) still remain widely accepted (excepting Tomopeatinae). However, morphologic criteria supporting the traditional classification offer limited resolution for relationships among genera or among tribes and subfamilies.

Furthermore, apparent stability of higher-level taxa in 20th century classifications of vesper bats is misleading considering the contradictory evidence that has accumulated in the past 30 years. Specifically, data show that many morphologic characters traditionally used in vespertilionid systematics have little phyletic information (e.g., Topál, 1970; Hill and Topál, 1973; Zima

and Horáček, 1985), and study of several new types of data (e.g., embryology, DNA, immunology, karyology, non-classical morphology) have questioned monophyly of the family, of several subfamilies and tribes, and of numerous genera. However, there is a general lack of consensus among recent studies, and no synthesis of the new information into a well-supported contemporary classification. An important argument both for a lack of consensus among recent studies and against classificatory synthesis is that monophyly of nearly all higher-level vespertilionid taxa remains to be tested by rigorous taxonomic sampling and explicit phylogenetic analysis.

The most comprehensive phylogenetic analysis of vespertilionid relationships is that of Volleth and Heller (1994*b*; stemming from Volleth's 1989 dissertation). They examined banded karyotypes from 50 species representing 23 genera and all subfamilies of Vespertilionidae, but sampled only one New World species [*Rhogeessa (Baedon) alleni*]. Cladistic analysis afforded little resolution to deep branching patterns except for a basal position for Miniopterinae and for monophyly of Vespertilioninae excluding *Myotis* (Fig. 1). Other noteworthy findings included support for classifying Vespertilionini into three tribes (Eptesicini, Pipistrellini, Vespertilionini) and *Pipistrellus* into four genera (*Falsistrellus*, *Hypsugo*, *Pipistrellus*, *Vespadelus*); *Pipistrellus* within Pipistrellini, the others within Vespertilionini (Fig. 1). Additional study of karyotypes supports generic distinction for *Neoromicia* (Volleth *et al.*, 2001), a former subgenus of both *Eptesicus* and *Pipistrellus* (Hill and Harrison, 1987; Koopman, 1993). Despite providing much needed resolution to relationships among closely related, *Pipistrellus*-like species, chromosomal data leave virtually all deep-branching patterns unresolved and, perhaps more importantly,

monophyly of all cosmopolitan taxa untested.

Mitochondrial DNA (mtDNA) analysis is widely recognized as a robust method for phylogenetic studies of animals (Wilson *et al.*, 1985; Avise, 1986; Moritz *et al.*, 1987; Simon *et al.*, 1994), but until recently it has been impractical to collect, align, and analyze large samples (e.g., > 100) of orthologous sequences. Collecting sequences is reasonably straightforward now, and expedited by automated techniques using polymerase chain reaction (PCR) products. More efficient algorithms also are available now for personal computers, making alignment and analysis of large data sets workable (e.g., Orti and Meyer, 1997; Whiting *et al.*, 1997; Leaché and Reeder, 2002). The purpose of this study was to employ mtDNA analysis and extensive taxonomic sampling to test long-standing genealogical hypotheses for vesper bats and to help resolve deep branching patterns within the family. We inferred relationships among 171 taxa by phylogenetic analysis of mtDNA characters (about 2.6 kilobases) encompassing three adjacent genes (12S rRNA, tRNA<sup>Val</sup>, 16S rRNA).

## MATERIALS AND METHODS

### *Taxon Sampling*

We set out to sample about one-third of all vespertilionid species to represent taxonomic, morphologic, ecologic, behavioral, and geographic diversity equally within each subfamily, tribe, and (when appropriate) genus. Acquiring samples by field collections or institutional loans or from GenBank (<http://ncbi.nlm.nih.gov/>) resulted in a sample of 120 vespertilionids representing 110 species, 37 of 44 genera, and all subfamilies (Corbet and Hill, 1991; Koopman, 1994; McKenna and Bell, 1997: Kerivoulinae, three of 22 species, one of two genera; Miniopterinae, six of 11 species, one of one genus; Murinae, two of 16 species, two of two genera; Nyctophylinae, two of nine species, one of two genera; Vespertilioninae, 97 of 293 species, 32 of 38 genera (Appendix I). We also sampled 51 bats representing all

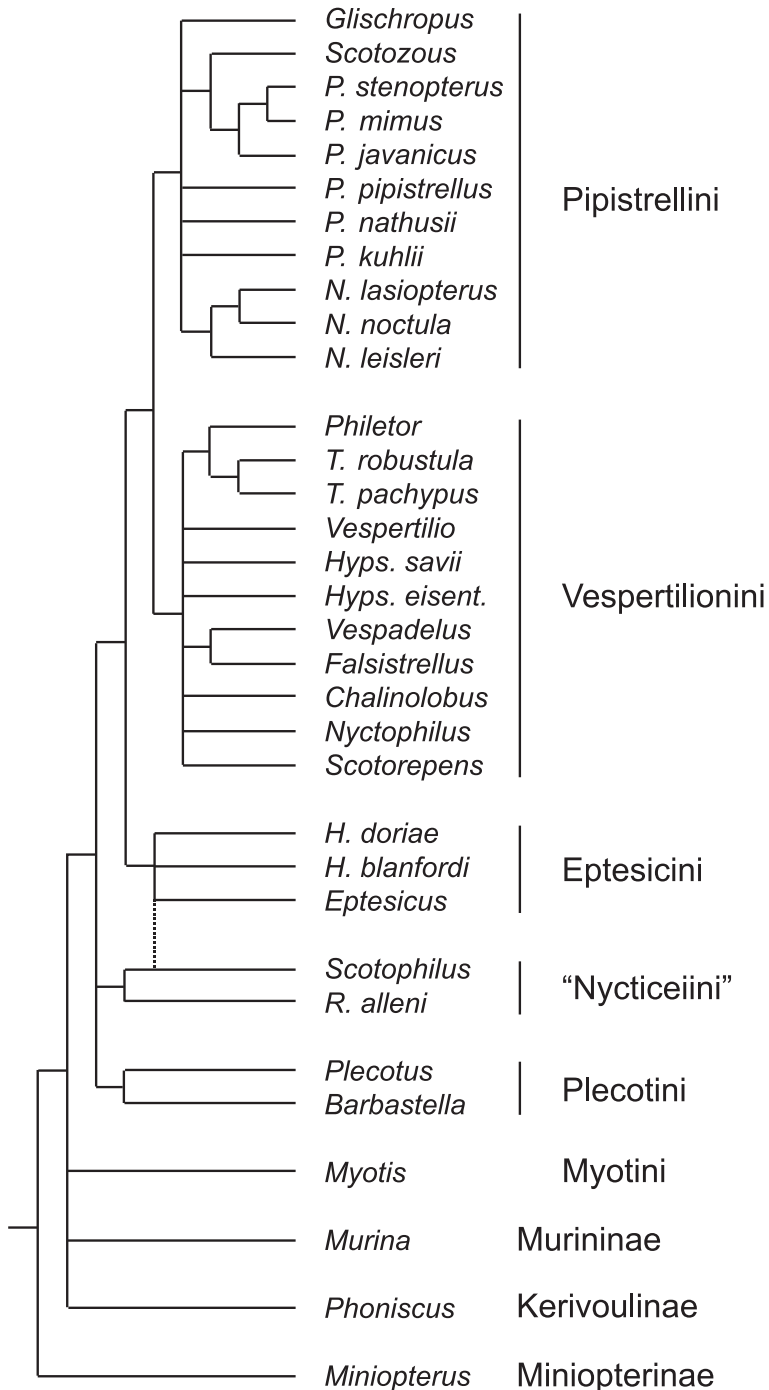

FIG. 1. Volleth and Heller's (1994b) cladogram of Vespertilionidae based on parsimony analysis of karyologic features. Topology shown is based on one of three sets of assumptions for ancestral character states. Under this set of assumptions, dotted line indicates another possibility for relationship between *Eptesicus* and *Scotophilus*. *H.* = *Hesperoptenus*, *Hyps.* = *Hypsugo*, *N.* = *Nyctalus*, *P.* = *Pipistrellus*, *R.* = *Rhogeessa* (= *Baeodon*), *T.* = *Tylonycteris*; *eisent.* = *eisentrauti*

other families (except Craseonycteridae; Appendix I). We sampled Molossidae relatively well (11 of 16 genera) as previous hypotheses have implied a close relationship between molossids and some vespertilionids (e.g., *Antrozous*; Simmons, 1998; Simmons and Geisler, 1998).

We relied on species identifications made by institutional collections; although many were verified or, for a few, changed by the first author based on examination of voucher specimens. A voucher specimen for nearly all samples (Ruedas *et al.*, 2000) is deposited in one of the following mammal collections: American Museum of Natural History, Carnegie Museum of Natural History, Field Museum of Natural History, Indiana State University Vertebrate Collection, Muséum d'Histoire Naturelle de Genève, Museum of Southwestern Biology at the University of New Mexico, Museum of Texas Tech University, Natural History Museum of Bern, Oklahoma State University Collection of Vertebrates, Royal Ontario Museum, Senckenberg Natural History Museum, Texas Cooperative Wildlife Collection at Texas A&M University, Transvaal Museum, United States National Museum of Natural History (USNM), Universidad Autónoma Metropolitana-Iztapalapa, Universidad Nacional Autónoma de Mexico City, University of Memphis, Mammal Collection, and University of Wisconsin Zoological Museum (Appendix I). We were unable to locate voucher information for 14 samples, seven of which were vespertilionids. There also was limited voucher information (e.g., sampling locality) for all six sequences obtained from GenBank, two of which were vespertilionids (Appendix I).

### Molecular Methods

We extracted genomic DNA from skeletal muscle or organ tissue samples with standard phenol methods (Longmire *et al.*, 1997). We followed Van Den Bussche and Hooper's (2000) methods to amplify and sequence a 2.6 kilobase-fragment of mtDNA encompassing 12S rRNA, tRNA<sup>Val</sup>, and 16S rRNA genes. Thus, we sequenced all three genes entirely in both directions with an assortment of external and internal primers (Van Den Bussche and Hooper, 2000). We generated data for several taxa that had been included in previous studies, and sequences were submitted to GenBank prior to completion of this study.

### Multiple Sequence Alignment

We aligned sequences in CLUSTAL X software (Thompson *et al.*, 1997) following methods of Hooper *et al.* (2003), who used 15.00:6.66 (default) and

5:4 values for gap-cost ratio (Hickson *et al.*, 2000). We refined both alignments by eye according to secondary structural models (Anderson *et al.*, 1982; De Rijk *et al.*, 1994; Springer and Douzery, 1996). We also identified regions of alignment where positional homology was uncertain by using the 'gap-sliding' method (Lutzoni *et al.*, 2000: 634–635, criteria 1–3, and 7; see Appendix II). We were concerned primarily with large regions (e.g., up to 200 sites long) with multiple insertion/deletion events. We excluded all identified regions containing multiple gaps, but not every character (site) containing a gap. Some gapped-regions, typically small regions spanning only a few characters (sites), can be aligned unambiguously. A clear example is when one sequence contains one inserted nucleotide (or vice versa) within a highly conserved or constant region of nucleotides. In such cases, placement of one gap in all but one taxon (or one gap in one taxon) allowed assignment of positional homology among neighboring nucleotides. Alignment and phylogenetic analysis of two cost ratios nonetheless provides objectivity for gap placement in the relatively few, unambiguous, and small gapped-regions (Hickson *et al.*, 2000).

### Taxon Sets

We analyzed four separate sets of taxa to assess relationships at different taxonomic levels (Table 1). We first analyzed all taxa, including all sampled vespertilionids and representatives of all other bat families (except Craseonycteridae), using representatives of Hipposideridae, Pteropodidae, Rhinolophidae, and Rhinopomatidae as outgroups. These overall analyses were designed primarily to allow testing of vespertilionid monophyly while assuming little about relationships within Chiroptera. We subsequently analyzed three truncated sets of taxa chosen to allow more appropriate analysis of relationships at different taxonomic levels: 1) within Vespertilionidae (128 taxa); 2) among all *Pipistrellus*-like bats (62 taxa); and 3) within *Myotis* (39 taxa). We selected each taxon set, especially the outgroups (see Table 1), based on results from overall analyses and other studies (Volleth and Heller, 1994b; Simmons and Geisler, 1998; Teeling *et al.*, 2000, 2002; Van Den Bussche and Hooper, 2001; Volleth *et al.*, 2001; Hooper *et al.*, 2003). For each taxon set, we performed new sequence alignments (with two gap-cost ratios) and assessed positional homology as described above, and assessed possible effects associated with choice of outgroup by including, and analyzing separately (for both alignments), multiple putative outgroups (Table 1). Thus, we analyzed six different alignments (two

TABLE 1. Three truncated sets of taxa used in phylogenetic analysis. Number of sequences per genus (if  $\geq 2$ ) is indicated parenthetically. Most sequences correspond to different species within genera as only five species are represented by sequences from multiple individuals. Asterisks (\*) denote outgroup taxa designated in phylogenetic analyses of each taxon set

| Taxon sets                     |  |                            |
|--------------------------------|--|----------------------------|
| Vespertilionidae<br>(128 taxa) | <i>Pipistrellus</i> -like<br>(62 taxa) | <i>Myotis</i><br>(39 taxa) |
| Natalidae*                     | Kerivoulinae*                          | Kerivoulinae*              |
| <i>Natalus</i> (2)             | <i>Kerivoula</i> (2)                   | <i>Kerivoula</i> (3)       |
| Molossidae*                    | Murininae*                             | Murininae*                 |
| <i>Eumops</i>                  | <i>Harpiocephalus</i>                  | <i>Harpiocephalus</i>      |
| <i>Molossops</i>               | <i>Murina</i>                          | <i>Murina</i>              |
| <i>Molossus</i>                | Nyctophylinae                          | Vespertilioninae           |
| <i>Mops</i>                    | <i>Nyctophilus</i> (3)                 | Lasiurini*                 |
| <i>Nyctinomops</i>             | Vespertilioninae                       | <i>Lasiurus</i>            |
| <i>Tadarida</i>                | Antrozoini                             | Myotini                    |
| Vespertilionidae               | <i>Antrozous</i>                       | <i>Lasionycteris</i>       |
| Kerivoulinae                   | Lasiurini                              | <i>Myotis</i> (29)         |
| <i>Kerivoula</i> (3)           | <i>Lasiurus</i> (2)                    | Nycticeiini*               |
| Miniopterinae                  | Myotini                                | <i>Rhogeessa</i>           |
| <i>Miniopterus</i> (6)         | <i>Lasionycteris</i>                   | <i>Scotophilus</i> (2)     |
| Murininae                      | <i>Myotis</i> (2)                      |                            |
| <i>Harpiocephalus</i>          | Nycticeiini                            |                            |
| <i>Murina</i>                  | <i>Baeodon</i>                         |                            |
| Nyctophylinae                  | <i>Nycticeinops</i>                    |                            |
| <i>Nyctophilus</i> (4)         | <i>Nycticeius</i>                      |                            |
| Vespertilioninae               | <i>Rhogeessa</i>                       |                            |
| Antrozoini                     | <i>Scotoecus</i>                       |                            |
| <i>Antrozous</i>               | <i>Scotomanes</i>                      |                            |
| <i>Bauerus</i>                 | <i>Scotophilus</i> (2)                 |                            |
| Lasiurini                      | Plecotini                              |                            |
| <i>Lasiurus</i> (8)            | <i>Corynorhinus</i>                    |                            |
| Myotini                        | <i>Plecotus</i> (2)                    |                            |
| <i>Lasionycteris</i>           | Vespertilionini                        |                            |
| <i>Myotis</i> (29)             | <i>Chalinolobus</i> (4)                |                            |
| Nycticeiini                    | <i>Eptesicus</i> (6)                   |                            |
| <i>Baeodon</i>                 | <i>Glauconycteris</i> (4)              |                            |
| <i>Nycticeinops</i>            | <i>Histiotus</i>                       |                            |
| <i>Nycticeius</i>              | <i>Hypsugo</i> (3)                     |                            |
| <i>Otonycteris</i>             | <i>Laephotis</i>                       |                            |
| <i>Rhogeessa</i> (5)           | <i>Neoromicia</i> (3)                  |                            |
| <i>Scotoecus</i>               | <i>Nyctalus</i> (2)                    |                            |
| <i>Scotomanes</i>              | ' <i>Parastrellus</i> '                |                            |
| <i>Scotophilus</i> (7)         | <i>Perimyotis</i>                      |                            |
| Plecotini                      | <i>Pipistrellus</i> (7)                |                            |
| <i>Barbastella</i>             | <i>Tylonycteris</i>                    |                            |
| <i>Corynorhinus</i> (3)        | <i>Vespadelus</i> (3)                  |                            |
| <i>Euderma</i>                 | <i>Vespertilio</i>                     |                            |
| <i>Idionycteris</i>            |  |                            |
| <i>Plecotus</i> (2)            |  |                            |
| Vespertilionini                |  |                            |
| <i>Chalinolobus</i> (4)        |  |                            |
| <i>Eptesicus</i> (6)           |  |                            |

TABLE 1. Continued

| Vespertilionidae          | Taxon sets                |               |
|---------------------------|---------------------------|---------------|
|                           | <i>Pipistrellus</i> -like | <i>Myotis</i> |
| <i>Glauconycteris</i> (4) |                           |               |
| <i>Histiotus</i>          |                           |               |
| <i>Hypsugo</i> (3)        |                           |               |
| <i>Laephotis</i>          |                           |               |
| <i>Neoromicia</i> (3)     |                           |               |
| <i>Nyctalus</i> (2)       |                           |               |
| ' <i>Parastrellus</i> '   |                           |               |
| <i>Perimyotis</i>         |                           |               |
| <i>Pipistrellus</i> (9)   |                           |               |
| <i>Tylonycteris</i>       |                           |               |
| <i>Vespadelus</i> (3)     |                           |               |
| <i>Vespertilio</i>        |                           |               |

per taxon set), and eight total, including the overall taxon set.

### Phylogenetic Inference

We coded nucleotides as unordered, discrete characters (G, A, T, C), multiple states as polymorphisms, and gaps as missing. We analyzed complete sequences for all three genes together, rather than by each gene separately, because all mitochondrial genes are linked and should have identical phylogenetic histories (Brown, 1985; Wiens, 1998), and it was impractical to perform separate and combined analyses as described for each alignment, outgroup choice, and taxon set.

We inferred phylogenetic relationships by using two optimality criteria: Bayesian Likelihood (Li, 1996; Mau, 1996; Rannala and Yang, 1996) and Parsimony. We ran Bayesian analyses in MrBayes 2.01 (Huelsenbeck and Ronquist, 2001) at least  $1 \times 10^6$  generations with one cold and three incrementally heated Markov chains, random starting trees for each chain, and trees sampled (saved) every 10 generations. For both alignments within each taxon set, we ran a minimum of nine independent analyses (sets of three analyses for each of the three different taxa designated as the outgroup) to assess whether chains converged on the same posterior probability distribution, likelihoods reached stable values (Huelsenbeck *et al.*, 2002), and outgroup choice affected topology. We also ran several other analyses using other outgroup species (but not sets of three analyses) to further assess affects of outgroup choice on topology and posterior probability distribution. We estimated burn-in values (initial set of unstable generations to be ignored) by empirical evaluation of likelihoods. The

general time reversible (GTR) model with allowance for gamma distribution of rate variation ( $\Gamma$ ) and for proportion of invariant sites (I) best fit the data regardless of taxon set (Modeltest; Posada and Crandall, 1998). We did not define values for model parameters (from Modeltest) a priori, but instead treated them as unknown variables (with uniform priors) in each Bayesian analysis (Leaché and Reeder, 2002).

We ran Parsimony analyses in PAUP\* (test version 4.0b10; Swofford, 2002), treated all characters and substitution types with equal probability, conducted heuristic searches with 10 random additions of input taxa and tree-bisection-reconnection (TBR) branch swapping (Swofford and Olsen, 1990), and assessed reliability of clades via bootstrapping with 200 iterations (Felsenstein, 1985). We chose not to employ differential weighting schemes under Parsimony because they are poor attempts to correct for the same biological phenomena addressed by Bayesian analysis with the GTR +  $\Gamma$  + I model.

## RESULTS

### Alignments

Complete sequence for 12S rRNA, tRNA<sup>Val</sup>, and 16S rRNA genes averaged about 2,600 base pairs, ranging from 2,571 (*Otonycteris hemprichii*, Vespertilionidae) to 2,626 (*Diphylla ecaudata*, Phyllostomidae). Alignment of all sequences (default settings) resulted in 2,851 characters (12S, 37%; tRNA, 2.5%; 16S, 60.5%). We



excluded 888 characters because of ambiguity in assessment of positional homology. This left 1,963 characters for analysis, 985 (50%) were constant, and 187 (10%) were parsimony-uninformative. The three truncated sets of taxa with progressively fewer taxa showed less divergence among sequences, fewer inserted gaps, fewer ambiguous characters, more characters available for analysis, and more characters constant among taxa (Table 2). The number of parsimony-uninformative characters also generally increased in smaller taxon sets (except in Vespertilionidae taxon set). Within taxon sets, alignments with the smaller gap-cost ratio (5:4) always resulted in more characters (i.e., more inserted gaps) and more ambiguous characters, but slightly fewer characters available for analysis ('Analyzed'; Table 2). The number of constant and parsimony-uninformative characters was nearly identical between default and 5:4 alignments (within taxon sets).

### Bayesian Analyses

Bayesian analysis of mtDNA provided considerable resolution to relationships

across taxonomic levels. Approximately 70% of nodes for each taxon set were supported by posterior probabilities  $\geq 0.95$  (see Figs. 2–6). Within taxon sets, Bayesian topologies and posterior probabilities essentially were identical regardless of alignment or choice of outgroup. There were only a few instances where support for a node ( $P \geq 0.95$ ) was produced by analysis of one alignment but not the other. We treated these nodes as unresolved (denoted '?' in Figs. 2–6).

Among taxon sets, topologies and support values also were essentially identical, with regard to taxa shared between them. There were no supported conflicts ( $P \geq 0.95$ ) between any analysis, and clades with significant posterior probabilities ( $P \geq 0.95$ ) from analyses of more inclusive taxon sets also were significant in analyses of truncated taxon sets (Figs. 2–6). There were very few cases of greater resolution for truncated taxon sets, which included slightly more characters (Table 2). All differences essentially were limited to the specific value at which likelihoods stabilized (Table 3), specific estimates of model parameters (Table 3), and nodes with non-

TABLE 2. Number of characters (=sites) for each taxon set based on two separate alignments; one with default values for gap cost ratio (15:00:6.66), the other with a smaller ratio (5:4). Value for 5:4 alignment is shown parenthetically. Constant and parsimony-uninformative characters were counted after excluding ambiguous characters

| Characters              | Taxon sets                 |                                    |  |                                |
|-------------------------|----------------------------|------------------------------------|--|--------------------------------|
|                         | All taxa<br><i>n</i> = 171 | Vespertilionidae<br><i>n</i> = 128 | <i>Pipistrellus</i> -like<br><i>n</i> = 62 | <i>Myotis</i><br><i>n</i> = 39 |
| Aligned                 | 2,851<br>(2,966)           | 2,799<br>(2,883)                   | 2,748<br>(2,816)                           | 2,733<br>(2,766)               |
| Excluded                | 888<br>(1,011)             | 728<br>(864)                       | 661<br>(753)                               | 519<br>(618)                   |
| Analyzed                | 1,963<br>(1,955)           | 2,071<br>(2,019)                   | 2,087<br>(2,063)                           | 2,214<br>(2,148)               |
| Constant                | 985<br>(986)               | 1,104<br>(1,103)                   | 1,205<br>(1,200)                           | 1,459<br>(1,457)               |
| Parsimony-uninformative | 187<br>(185)               | 165<br>(159)                       | 220<br>(216)                               | 204<br>(195)                   |

TABLE 3. Burn-in values and mean estimates for Bayesian analyses (GTR +  $\Gamma$  + I) of four sets of taxa. Estimated parameters are -Ln likelihoods (-Ln<sub>l</sub>), rates (R) of six substitution types, base frequencies ( $\pi$ ), proportion of invariant sites ( $p_{inv}$ ), and shape of gamma distribution ( $\alpha$ ). All values are based on alignments with default settings for gap cost ratio

| Parameter        | All taxa  | Vespertilionidae | <i>Pipistrellus</i> -like | <i>Myotis</i> |
|------------------|-----------|------------------|---------------------------|---------------|
| Burn-in          | 2,000     | 2,000            | 2,000                     | 1,500         |
| -Ln <sub>l</sub> | 42,608.14 | 34,710.98        | 22,072.97                 | 14,052.10     |
| R <sub>AC</sub>  | 3.71      | 3.57             | 4.74                      | 4.21          |
| R <sub>AG</sub>  | 19.00     | 24.18            | 30.48                     | 24.84         |
| R <sub>AT</sub>  | 3.12      | 4.06             | 4.69                      | 5.93          |
| R <sub>CG</sub>  | 0.47      | 0.48             | 0.49                      | 0.35          |
| R <sub>CT</sub>  | 48.69     | 61.66            | 68.41                     | 70.46         |
| R <sub>GT</sub>  | 1.00      | 1.00             | 1.00                      | 1.00          |
| $\pi_A$          | 0.40      | 0.39             | 0.38                      | 0.37          |
| $\pi_C$          | 0.19      | 0.19             | 0.18                      | 0.20          |
| $\pi_G$          | 0.18      | 0.18             | 0.19                      | 0.18          |
| $\pi_T$          | 0.23      | 0.24             | 0.25                      | 0.25          |
| $p_{inv}$        | 0.41      | 0.45             | 0.43                      | 0.50          |
| $\alpha$         | 0.62      | 0.66             | 0.54                      | 0.60          |

significant posterior probabilities ( $P < 0.95$ ; Figs. 2–6).

#### Parsimony Analyses

Parsimony analysis provided about the same supported resolution (i.e., bootstrap values  $\geq 50\%$ ) as Bayesian analysis, although not in analyses of overall taxon set and not with regard to some deep branching patterns within Vespertilionidae (Figs. 2–6). About 20% fewer nodes were supported by analyses with all sampled taxa (Fig. 2), and several critical nodes defining relationships among tribes and subfamilies of Vespertilionidae received weak support (i.e., bootstrap values  $< 50\%$ ; Figs. 3–6). Bootstrap topologies and support were essentially identical between analyses of alternative alignments within taxon sets, with only slight variation in specific lengths of most-parsimonious trees, exact bootstrap proportions, and consistency and retention indices (Table 4). They also were essentially identical between analyses based on different taxon sets (Figs. 2–6). There were no supported conflicts between analyses based on Parsimony and Bayesian methods, and nearly

all nodes receiving support from one phylogenetic method also were supported by the other.

#### DISCUSSION

Present systematics of Vespertilionidae is based almost entirely on criteria derived from taxonomic interpretations of traditional anatomical characters, which offer limited resolution of relationships among genera and essentially none of relationships among tribes and subfamilies. Furthermore, data accumulated in the past 30 years contradict many traditional groupings, and many traditional characters used in vespertilionid systematics have little phyletic utility. Bayesian and Parsimony analyses of mtDNA sequences from 12S rRNA, tRNA<sup>Val</sup>, and 16S rRNA genes provide well-supported resolution for many vespertilionid relationships, at various taxonomic levels.

Ribosomal gene sequences are known for their applicability in studies of systematics at various taxonomic levels, facilitated primarily by secondary and tertiary structural elements and concomitant

TABLE 4. Number of most-parsimonious (MP) trees and lengths and consistency (CI) and retention (RI) indexes for Parsimony analyses of four sets of taxa. All values are based on alignments with default settings for gap-cost ratio

| Parameter | All taxa | Vespertilionidae | <i>Pipistrellus</i> -like | <i>Myotis</i> -like |
|-----------|----------|------------------|---------------------------|---------------------|
| MP trees  | 2,566    | 18               | 4                         | 1                   |
| Length    | 9,020    | 7,179            | 4,425                     | 2,373               |
| CI        | 0.17     | 0.20             | 0.28                      | 0.43                |
| RI        | 0.60     | 0.61             | 0.49                      | 0.55                |

variation in rate of evolution along the length of RNA molecules (Appendix II). At the same time, such characteristics complicate multiple sequence alignment. We implemented two-tier approach to help avoid complications: independent analysis of three sets of taxa truncated from the overall taxon set; and a rather conservative estimate of positional homology, delimiting and excluding about 500 to 1,000 ambiguously aligned characters (sites) depending on taxon set. Resolution afforded in the present study, based on these conservative methods, is not heavily burdened by alignment of ambiguous regions of mitochondrial ribosomal sequences. Truncating taxa and performing new alignments for each set provided an existential test of results and a measure of robustness; analysis of four sets of taxa that employed two independent alignments, multiple independent runs, and > 30 designated outgroups provided essentially the same resolution and branch support regarding shared taxa. Topologies and levels of support produced by two methods of phylogenetic inference (Bayesian and

Parsimony) also agreed markedly (Appendix III). Despite some subtle differences between levels of support from individual methods, none affected inferences of relationship.

mtDNA analysis suggests relationships that in many respects support the traditional classification but which also support several changes, at various taxonomic levels. The majority of 'contradictory' relationships also receives support from other data sources, particularly bacular and karyotypic data. The present study also provides supported resolution to several relationships, some of which contradict traditional classification, that have long been recognized but rarely tested, if ever, by phylogenetic methods.

#### *Superfamily Vespertilionoidea*

With one exception, all traditional families (other than Vespertilionidae) for which we examined  $\geq 2$  representatives were supported as monophyletic assemblages. The exception was Hipposideridae relative to



FIG. 2. Maximum posterior probability tree (mean  $\ln L = -42,608.14$ ) from Bayesian analysis (GTR +  $\Gamma$  + I) of ribosomal gene sequences from 171 taxa including all chiropteran families (except monotypic Craseonycteridae). Designated outgroups included representatives of Hipposideridae, Pteropodidae, Rhinolophidae, and Rhinopomatidae. Parameter estimates from Bayesian and Parsimony analyses are given in Tables 3 and 4, respectively. Topology and support values [Bayesian posterior probabilities ( $P$ ) and Parsimony bootstrap percentages (BS)] are abbreviated to family-level relationships and averaged conservatively over all multiple, independent analyses that employed various outgroup taxa and two different sequence alignments. '\*\*,'  $P = 1.0$  and  $BS \geq 98\%$  in all analyses regardless of alignment; '\*+',  $P = 1.0$ ,  $70\% < BS < 90\%$  in all analyses regardless of alignment; '\*',  $P = 1.0$  in all analyses regardless of alignment, but  $BS < 70\%$ ; 'L,'  $0.95 \leq P < 1.0$  in all analyses regardless of alignment, but  $BS < 70\%$ . Intermittent shading is only for help visually distinguishing family-level clades

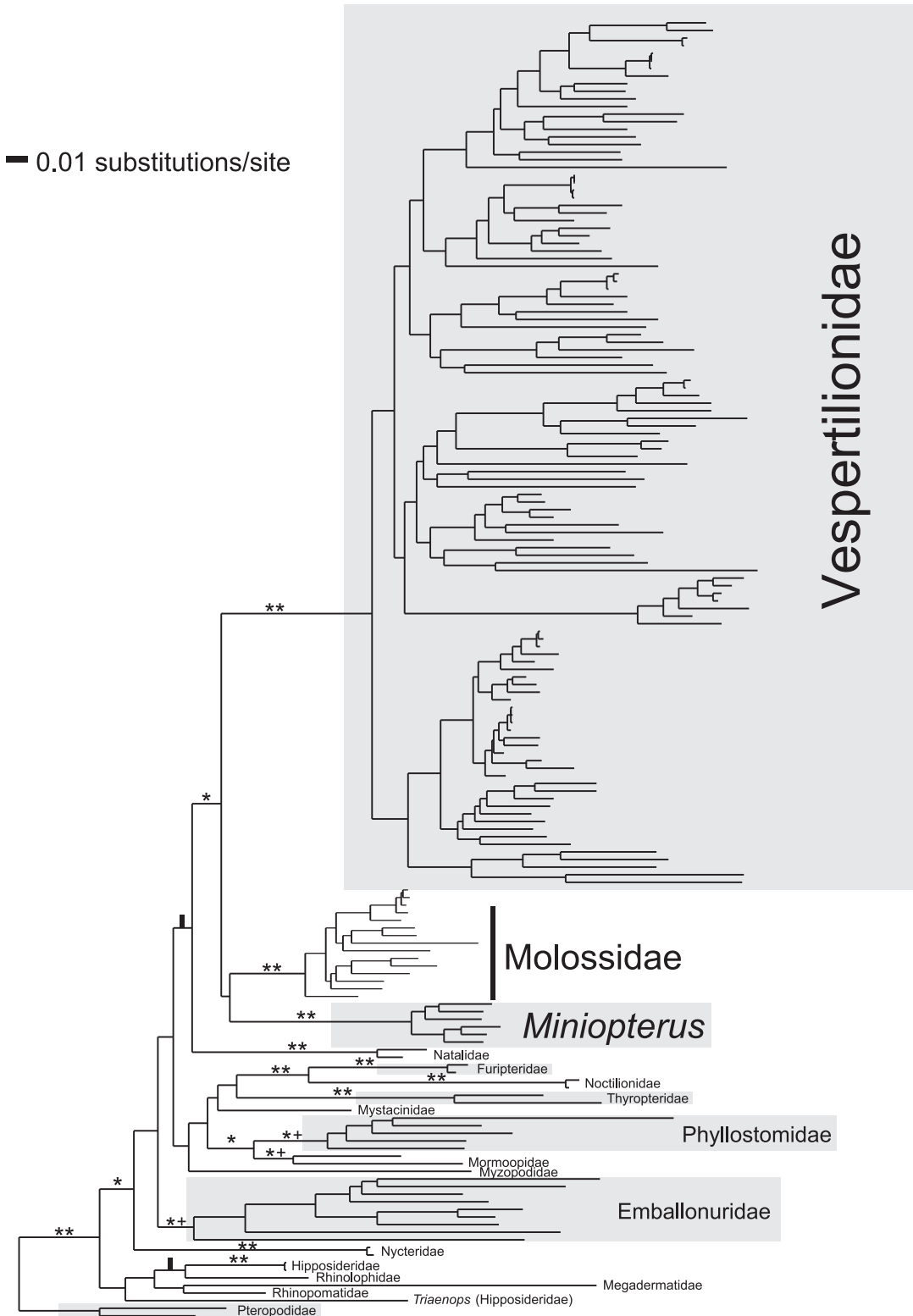

*Triaenops* (Fig. 2). The position of *Triaenops* may have been spurious, however, resulting from inadequate sampling of taxa within Hipposideridae and closely related families; three hipposiderids (including *Triaenops*), one megadermatid, one rhinolophid, and one rhinopomatid. The small number of sampled taxa produced long branch lengths, a situation that can lead to decreased efficiency of phylogeny estimation (especially Parsimony). Furthermore, the terminal branch for *Triaenops* also was long. Whereas likelihood-based methods (e.g., GTR +  $\Gamma$  + I) typically help to overcome problems associated with long branches, it is better to break up potentially long branches by adding closely related taxa (Swofford *et al.*, 1996; Graybeal, 1998; Hillis, 1998; Poe, 1998). The purpose of this study was not to sample all bat families with equal density, but only to provide some representation of nearly all non-vespertilionid families. Further study with better focus on and sampling of hipposiderids and related families is necessary before making conclusions about this group.

This study affirms the long-held view that Vespertilionidae is closely associated with Molossidae and Natalidae (= superfamily Vespertilionoidea; Miller, 1907; Koopman and Jones, 1970; Smith, 1976; Koopman, 1984; Volleth *et al.*, 2002; Teeling *et al.*, 2003). Traditional classification of Vespertilionoidea, which is heavily weighted by characters of the wing and shoulder joint, includes four other families (Furipteridae, Mystacinidae, Myzopodidae, Thyropteridae), but there is no consensus for their affinities (Miller, 1907; Smith, 1976, 1980; Koopman, 1984, 1993). Recent studies of morphologic and molecular data contradict this traditional classification, and suggest that all four families share greater affinities with noctilionoid families, or at least that they did not share a recent

common ancestry with Molossidae, Natalidae, and Vespertilionidae (Pierson, 1986; Kirsch *et al.*, 1998; Kennedy *et al.*, 1999; Van Den Bussche and Hooper, 2000, 2001; Simmons and Conway, 2001; Teeling *et al.*, 2002, 2003; Hooper *et al.*, 2003).

The present study supports the revision by Hooper *et al.* (2003) and Teeling *et al.* (2003) for superfamily Vespertilionoidea to include Molossidae, Natalidae, and Vespertilionidae, with Natalidae representing the basal lineage (Fig. 2). Although those studies of mitochondrial and nuclear DNA sequences support monophyly of Vespertilionidae, both included relatively few taxa, and in particular did not include *Miniopterus*. Thus, the present study supports Hooper *et al.* (2003) and Teeling *et al.* (2003) but, as discussed at length below, also recognizes a fourth family, Miniopteridae, within Vespertilionoidea.

#### *Family Vespertilionidae*

This study supports a clade including all traditional vespertilionids examined except *Miniopterus* (Figs. 2 and 3). Thus, this study contradicts previous suggestions for removing Kerivoulinae (Sigé, 1974; Van Valen, 1979) or Antrozoini (Simmons, 1998; Simmons and Geisler, 1998) from Vespertilionidae. Bayesian analyses gave no supported resolution among clades representing *Miniopterus*, Molossidae, and Vespertilionidae. All possible branching orders within this trichotomy were depicted in various Bayesian analyses, but nodes received essentially no support (two of three possibilities are shown; Figs. 2 and 3). Parsimony analyses gave moderate bootstrap support (66%) for *Miniopterus* and Molossidae as sister-taxa (Fig. 3), a relationship supported by immunologic distance data (Pierson, 1986). Bayesian analyses also depicted *Miniopterus* sister to Molossidae but without statistical support.

*Miniopterus* also was as divergent or more divergent from Vespertilionidae than any recognized family (Figs. 2 and 3). We explored the possibility that our biased sampling of vespertilionids relative to other families somehow affected divergence estimates for *Miniopterus* or its phylogenetic placement and level of support. We performed several analyses that included only about 20 representatives of Vespertilionidae and all six *Miniopterus* (trees not shown), none of which affected phylogenetic inference for *Miniopterus* (Figs. 2 and 3). Furthermore, it is unlikely that inadequate sampling of *Miniopterus* or Vespertilionidae explains the extreme divergence and phylogenetic position of *Miniopterus*. We sampled multiple representatives of all putative subfamilies and tribes and most genera within the family, both New and Old World members, and sampled both taxonomic and geographic variation within *Miniopterus* reasonably well; six of 11 recognized species and four of five subgenera (sensu Koopman, 1994) representing Australian, Ethiopian, Indomalayan, and Palearctic regions.

*Miniopterus* simply stands apart from Vespertilionidae based on explicit phylogenetic analysis of mtDNA sequences (Figs. 2 and 3), a fact not surprising considering they also appear markedly divergent in a number of other morphologic and biochemical aspects (Table 5). Some authors even have suggested removing *Miniopterus* from Vespertilionidae to its own family, Miniopteridae: Mein and Tupinier (1977) based on the observation that *Miniopterus*, but not Vespertilionidae, possesses a supplementary vestigial tooth between upper canine and first premolar; Gopalakrishna and Karim (1980) and Gopalakrishna and Chari (1983) based on a number of important embryologic features — *Miniopterus* apparently differs from vespertilionids in development of blastocyst, amniotic cavity, and yolk sac, and from all other mammals (let alone bats)

in pattern of placental development; Tiunov (1989) based on uncharacteristic differences in morphology of tongue and male accessory glands; Pierson (1986) based on explicit analysis of immunologic distance data supporting reciprocal monophyly of Vespertilionidae and *Miniopterus*, Tomopeatinae, and Molossidae (Table 5).

Few have followed in recognizing Miniopteridae. To our knowledge, all syntheses of chiropteran systematics have favored Miller's (1907) arrangement (excepting Tomopeatinae), relegating Miniopteridae to subfamily rank within Vespertilionidae (e.g., Koopman, 1984, 1993, 1994; Yoshiyuki, 1989; Corbet and Hill, 1991, 1992; McKenna and Bell, 1997). Explicit arguments against recognizing Miniopteridae apparently are rare, but phyletic utility of mentioned characters most certainly has been an important concern. Dental characteristics have long-been perceived as adaptive and unreliable phyletic criteria, especially when characterizing families (e.g., Topál, 1970; Hill and Topál, 1973; Van Valen, 1979). In this regard, all other mentioned characters are thought to be more reliable. How much more reliable (and at what taxonomic level) is a matter of debate, but the relative importance of some mentioned characters, namely developmental characters, and their role in systematics for classifying higher categories of mammals and other vertebrates is without doubt (Mossman, 1987). In mammals, developmental characters are relatively conservative, possibly a result of their progression inside the maternal uterus (except monotremes) relatively free from direct environmental influences (Mossman, 1953, 1987; Torpin, 1976). For recognition of Miniopteridae, a greater concern more likely has been that none of the mentioned studies employed rigorous taxonomic sampling and/or explicit methods of phylogenetic analysis.

— 0.01 substitutions / site

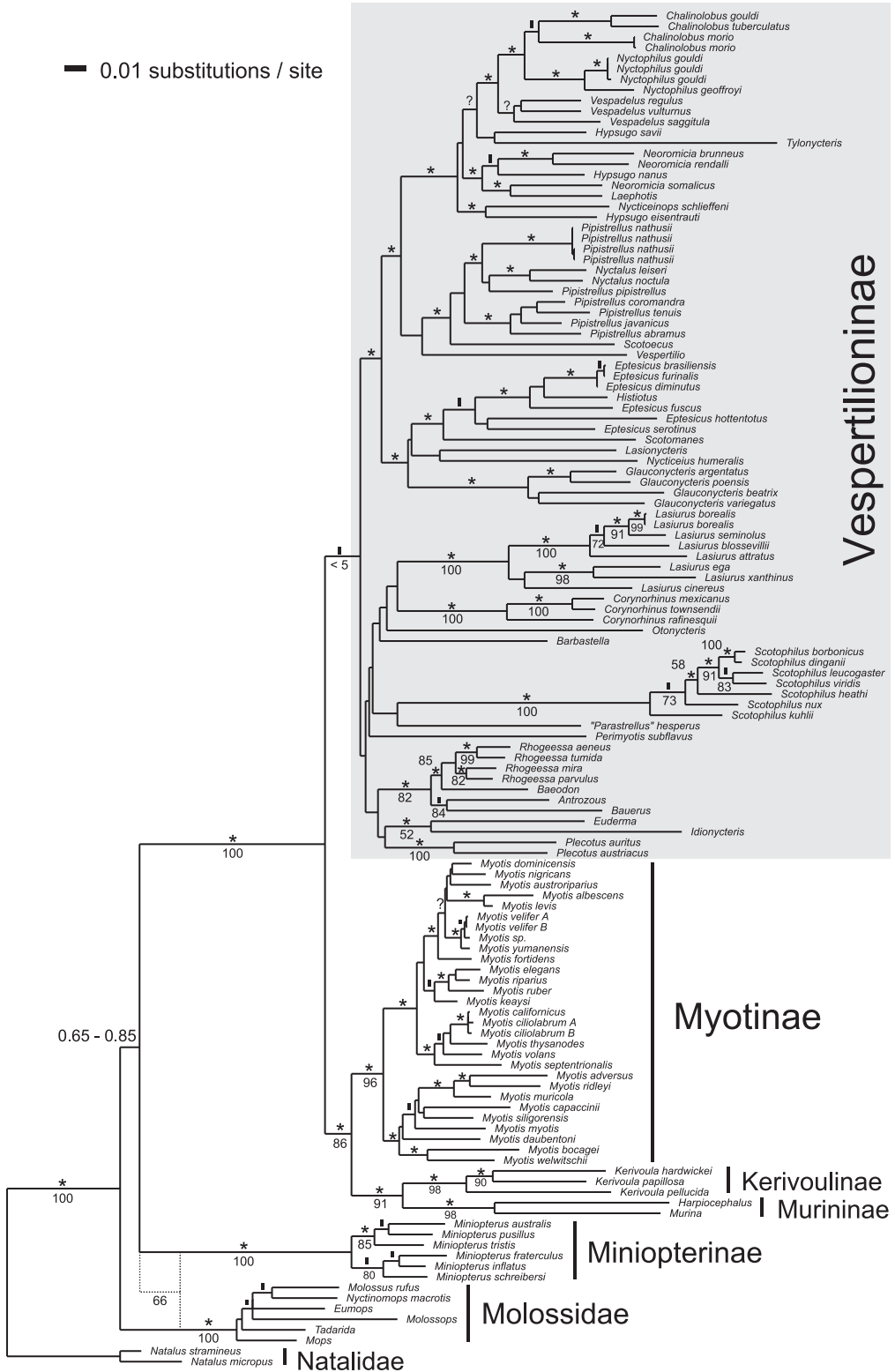

Volleth and Heller's (1994b) analysis of banded karyotypes ostensibly supported monophyly of Vespertilionidae including *Miniopterus* (Fig. 1). On one hand, their study is very important to vespertilionid systematics because it overcomes most criticisms leveled against previous studies. They studied a rather thorough taxonomic sample (primarily Old World members), including all putative subfamilies, and employed explicit methods for phylogenetic analysis. Furthermore, chiropteran karyotypes are conservative at the genus level and seem especially useful for inferring inter-generic relationships of bats (Baker, 1970; Bickham, 1979a, 1979b; Zima and Horáček, 1985; Volleth and Heller, 1994b). Accordingly, others also have pointed to the study as positive evidence for including *Miniopterus* within Vespertilionidae (e.g., Simmons, 2000: 33–34). On the other hand, however, Volleth and Heller's (1994b) explicit methods provided no test of ingroup monophyly (i.e., monophyly of Vespertilionidae including *Miniopterus*) and do not validate their conclusion that “the subfamily Miniopterinae belongs to the Vespertilionidae and does not represent a separate family” (p. 31). The outcome of Volleth and Heller's (1994b) analysis was predetermined: a monophyletic clade, the ingroup, containing Vespertilionidae and *Miniopterus* (Fig. 1).

Their methods for dealing with outgroup taxa are typical of karyotypic studies, which usually follow (and cite) the outgroup comparison method of Maddison *et al.* (1984); Volleth and Heller (1994b) did not cite the outgroup comparison method explicitly, but described the same procedure nonetheless. They inferred an hypothetical ancestor (or hypothetical ancestral states for each character) from multiple outgroups (one molossid, *Molossus ater*; two natalids, *Natalus stramineus* and *N. tumidirostris*) to polarize each character and maximize global parsimony relative to the ingroup. The inferred ancestor represented one taxon, and subsequently represented the designated outgroup in parsimony analysis of relationships among *Miniopterus* and vespertilionids. Because this method assumes ingroup monophyly, monophyly of Vespertilionidae inclusive of *Miniopterus* was untested. Ingroup monophyly is tested, at least minimally, only by concurrent phylogenetic analysis of ingroup and multiple successive outgroups (Baverstock and Moritz, 1996). Considering these facts, it is noteworthy that karyotypic synapomorphies support monophyly of a clade containing *Myotis*, Kerivoulinae, Murinae, and Vespertilioninae (but no resolution among them) to exclusion of *Miniopterus*, and that the *Miniopterus* karyotype appears relatively distinct from Vespertilionidae, being unique



FIG. 3. Maximum posterior probability tree (mean Lnl = -34710.98) from Bayesian analysis (GTR +  $\Gamma$  + I) of ribosomal gene sequences from 128 taxa (Vespertilionidae taxon set). Designated outgroups included representatives of Natalidae and Molossidae. Parameter estimates from Bayesian and Parsimony analyses are given in Tables 3 and 4, respectively. Bayesian posterior probabilities ( $P$ ) if  $\geq 0.95$  are shown above branches (as symbols) throughout the tree and are averaged conservatively over all multiple, independent analyses that employed various outgroup taxa and two different sequence alignments. ‘\*,’  $P = 1.0$  in all analyses regardless of alignment; ‘I,’  $0.95 \leq P < 1.0$  in all analyses regardless of alignment; ‘?’ ,  $P \geq 0.95$  in all analyses based on one alignment, but  $< 0.95$  in all analyses based on other alignment. Bootstrap support from Parsimony analysis if  $> 50\%$  is shown adjacent to or below branches (as percentage of 200 iterations) and also are averaged conservatively over all analyses. Bootstrap support for relationships within Myotinae and among *Pipistrellus*-like bats within Vespertilioninae are not shown here; rather, they are shown in subsequent figures. Dotted line indicates sister relationship between *Miniopterus* and Molossidae supported by Parsimony analysis (66%)



TABLE 5. Apomorphies distinguishing *Miniopterus* from all other vespertilionids

| Character                      | <i>Miniopterus</i>  | Vespertilionidae   | Source   |
|--------------------------------|---|--|--|
| <i>Anatomy</i>                 |   |  |  |
| Hair structure                 | Long, entire coronal scales alternating between extremely short hastate scales                | Generally hastate scales   | Benedict (1957)  |
| Dental formula                 | Supplementary vestigial tooth present between upper canine and first premolar                 | No tooth between upper canine and first premolar   | Mein and Tupinier, (1977); van der Merwe (1985)  |
| Tongue (papillae)              | Distributed transversely on <i>torus linguae</i> like continuous ridges                       | Distributed unevenly, but with tops pointed to tip of tongue and back of tongue in anterior and posterior regions of <i>torus linguae</i> , respectively | Tiunov (1989)  |
| Second phalanx of third finger | About three times as long as first  | Usually about as long as first (always << 3 times as long)   | Miller (1907)  |
| Tendon locking mechanism       | Absent  | Present  | Simmons (1998)   |
| Rostral and sylvian sulci      | Prominent   | Slight   | Reep and Bhatnagar (2000)  |
| Baculum                        | Absent  | Present  | Mathews (1942)   |
| Sperm head                     | Long (9 $\mu$ m), filled with nucleus and massive acrosome                                    | Short (4–5.5 $\mu$ m), filled with nucleus and capped with small acrosome  | Mori and Uchida (1982); Breed and Inns (1985)  |
| Urethral glands                | Present   | Absent   | Tiunov (1989)  |
| Cowper's glands                | At root of penis with long ducts connected anteriorly just after urethral glands              | At root of penis with short ducts connected posteriorly (at root of penis)   | Tiunov (1989)  |
| <i>Embryology</i>              |   |  |  |
| Delayed development            | Blastocyst remains free   | Blastocyst implants, but development is retarded   | Gopalakrishna and Karim (1980); Gopalakrishna and Chari (1983); Karim and Bhatnagar (2000) |
| Blastocyst attachment          | On uterine wall entirely and circumferentially so that lumen is obliterated at nidation level | On antimesometrial side of uterus by embryonic hemisphere so that abembryonic part of blastocyst lies freely in persistent uterine lumen                 | Gopalakrishna and Karim (1980); Gopalakrishna and Chari (1983); Karim and Bhatnagar (2000) |
| Roof of amniotic cavity        | Developed by uterine endometrial layer (no cavitation)  | Developed by cavitation (trophoblastic layer)  | Gopalakrishna and Karim (1980); Gopalakrishna and Chari (1983); Karim and Bhatnagar (2000) |
| Abembryonic yolk               | Remains in contact with uterine wall  | Remains hanging in persistent uterine lumen  | Gopalakrishna and Karim (1980); Gopalakrishna and Chari (1983); Karim and Bhatnagar (2000) |
| Chorioallantoic placenta       | Three types (primary, secondary, tertiary)  | One or two types   | Gopalakrishna and Karim (1980); Gopalakrishna and Chari (1983); Karim and Bhatnagar (2000) |
| <i>Immunology</i>              |   |  |  |
| MC'F transferrin distances     | Closest to anti- <i>Tadarida</i>  | Closest to anti- <i>Antrozous</i>  | Pierson (1986)   |

by six autosomes and the X-chromosome (Volleth and Heller, 1994b).

Simmons and Geisler's (1998) parsimony analysis of 'total evidence' (superceding that of Simmons, 1998) is another study suggesting monophyly of Vespertilionidae including *Miniopterus* (but excluding *Antrozous*). As discussed by the authors, however, relationships involving *Miniopterus* appeared in most-parsimonious reconstructions but received essentially no support from bootstrap or decay analyses. It is not surprising either, considering the study employed an abbreviated sampling scheme for 'vespertilionids' emphasizing relationships among all chiropteran families, and was based on extremely divergent and perhaps inappropriate out-group taxa (i.e., Scandentia and Dermoptera; see Teeling *et al.*, 2000, 2002; Murphy *et al.*, 2001; Van Den Bussche and Hofer, In press).

From the foregoing accounts, it is apparent that *Miniopterus* is markedly divergent in a number of characteristics from Vespertilionidae, with which it has been grouped almost universally in the past. Furthermore, whereas evidence supporting monophyly of Vespertilionidae inclusive of *Miniopterus* is limited, primarily to classical inferences based on certain morphologic features (e.g., Miller, 1907; see Simmons, 1998), several lines of evidence support monophyly of Vespertilionidae excluding *Miniopterus* (e.g., morphology, immunology, karyology, embryology, mtDNA; Table 5). Evidence available in the literature for phylogenetic affinities of *Miniopterus* is in fact without consensus, pointing toward two alternative relationships: sister to Vespertilionidae; or sister to Molossidae. This study cannot exclude either hypothesis, but certainly adds to the list of evidence distinguishing *Miniopterus* from Vespertilionidae (Table 5), and from other recognized families as well.

It also seems appropriate to consider criteria previously used to assign family rank within Chiroptera. Miller's (1907) family-level assignments, based on comparative anatomy of wing, shoulder girdle, sternum and associated ribs, and dental formulae, provide the basis of current classification (e.g., Corbet and Hill, 1991; Koopman, 1993; McKenna and Bell, 1997). Given the arbitrary nature of assigning family rank, it is noteworthy that only one of Miller's (1907) 17 families is no longer recognized (Desmodontidae), and only two families have been added (Craseonycteridae and Mormoopidae). Craseonycteridae represents an addendum to Miller's arrangement, as it contains only one species (*Craseonycteris thonglongyai*) unknown to science until the 1970s (Hill, 1974); it differs markedly from all other morphologic families (Hill and Smith, 1981; see also Hulva and Horáček, 2002).

Justification for reclassifying the other two taxa was more circumstantial, and based on explicit presentations of several types of corroborating evidence: Forman *et al.* (1968) presented evidence from immunology, karyology, and sperm morphology to justify relegating Desmodontidae (*Desmodus*, *Diaemus*, *Diphylla*) subfamily rank within Phyllostomidae (Desmodontinae); and Smith (1972) presented new morphologic evidence combined with considerable correlative evidence from echolocation, hair structure, karyology, ectoparasites, brain morphology, and immunology to justify recognition of Mormoopidae (formerly a subfamily within Phyllostomidae containing *Mormoops* and *Pteronotus*). Furthermore, recognition of Mormoopidae has been almost universal since Smith's (1972) thesis, despite ample morphologic and molecular evidence for a sister-taxon relationship between Mormoopidae and Phyllostomidae (e.g., Baker *et al.*, 2000, 2003; Van Den Bussche and Hofer,

2000, 2001; Simmons and Conway, 2001; Van Den Bussche *et al.*, 2002; Hooper *et al.*, 2003). Thus, many of the same types of evidence used previously to justify family-level assignments, also distinguish *Miniopterus* from Vespertilionidae.

There seems good justification for separating *Miniopterus* (subfamily Miniopterininae) from Vespertilionidae, based on results of this study alone or in combination with correlative information from several other data sources, and for recognizing *Miniopterus* in its own family, Miniopteridae. Pending further study, we suggest Miniopteridae be placed incertae sedis within Vespertilionoidea (sensu Hooper *et al.*, 2003 and Teeling *et al.*, 2003), specifically within the clade containing Molossidae and Vespertilionidae. This nomenclatural arrangement facilitates recognition of both similarities and differences among the vespertilionoid groups (Natalidae, Molossidae, Miniopteridae, Vespertilionidae).

#### *Subfamilies of Vespertilionidae*

This study supports monophyly of only two of the traditional subfamilies within Vespertilionidae (sensu stricto), Murininae and Kerivoulinae (sensu Miller, 1907). Nyctophilinae (sensu Miller, 1907; Hill and Harrison, 1987; Corbet and Hill, 1991) clearly “has no real validity” (Koopman, 1985: 27). For mtDNA, *Nyctophilus* nested

deeply within a clade of *Pipistrellus*-like bats. Furthermore, Vespertilioninae (sensu Miller, 1907; Koopman, 1994; McKenna and Bell, 1997) is paraphyletic relative to Murininae and Kerivoulinae. *Myotis* is markedly divergent from Vespertilioninae, and is sister to a clade containing Kerivoulinae + Murininae.

Whereas Bayesian and Parsimony analyses both supported monophyly of Kerivoulinae, Murininae, and *Myotis* (and close-association among them) regardless of outgroup or taxon set, support for Vespertilioninae (excluding *Myotis*) varied somewhat, and deserves comment. Bayesian analyses supported the Vespertilioninae clade ( $P > 0.95$ ) regardless of taxon set or outgroup, but support from Parsimony analyses differed depending on choice of outgroup (compare Figs. 3 and 4). Bootstrap support was  $< 5\%$  (Fig. 3) from analyses with distantly related taxa designated as outgroups (i.e., pteropodids, rhinolophids, natalids, miniopterids), but  $\geq 94\%$  (see Fig. 4) when less divergent taxa were the outgroups (i.e., kerivoulines, murinines).

Weak support for Vespertilioninae (excluding *Myotis*) with distantly related outgroups apparently was caused by instability in placement of *Corynorhinus*, *Lasiurus*, and *Scotophilus*; their positions always received weak support from bootstrap analyses with distantly related outgroups. Each of these clades has undergone long periods



FIG. 4. Maximum posterior probability tree (mean  $\ln L = -34,710.98$ ) from Bayesian analysis (GTR +  $\Gamma$  + I) of ribosomal gene sequences from 62 taxa (*Pipistrellus*-like taxon set). Designated outgroups included representatives of Murininae, Myotinae, and Kerivoulinae. Parameter estimates from Bayesian and Parsimony analyses are given in Tables 3 and 4, respectively. Bayesian posterior probabilities ( $P$ ) if  $\geq 0.95$  are shown above branches (as symbols) throughout the tree and are averaged conservatively over all multiple, independent analyses that employed various outgroup taxa and two different sequence alignments. ‘\*,’  $P = 1.0$  in all analyses regardless of alignment; ‘I,’  $0.95 \leq P < 1.0$  in all analyses regardless of alignment; ‘?,’  $P \geq 0.95$  in all analyses based on one alignment, but  $< 0.95$  in all analyses based on other alignment. Bootstrap support values from Parsimony analysis if  $> 50\%$  are shown adjacent to or below branches (as percentage of 200 iterations) and also are averaged conservatively over all analyses. S. = *Scotophilus*. Branches leading to *Chalinobobus gouldi* + *C. tuberculatus*, *Tylonycteris*, and *Scotophilus* are drawn half of actual length

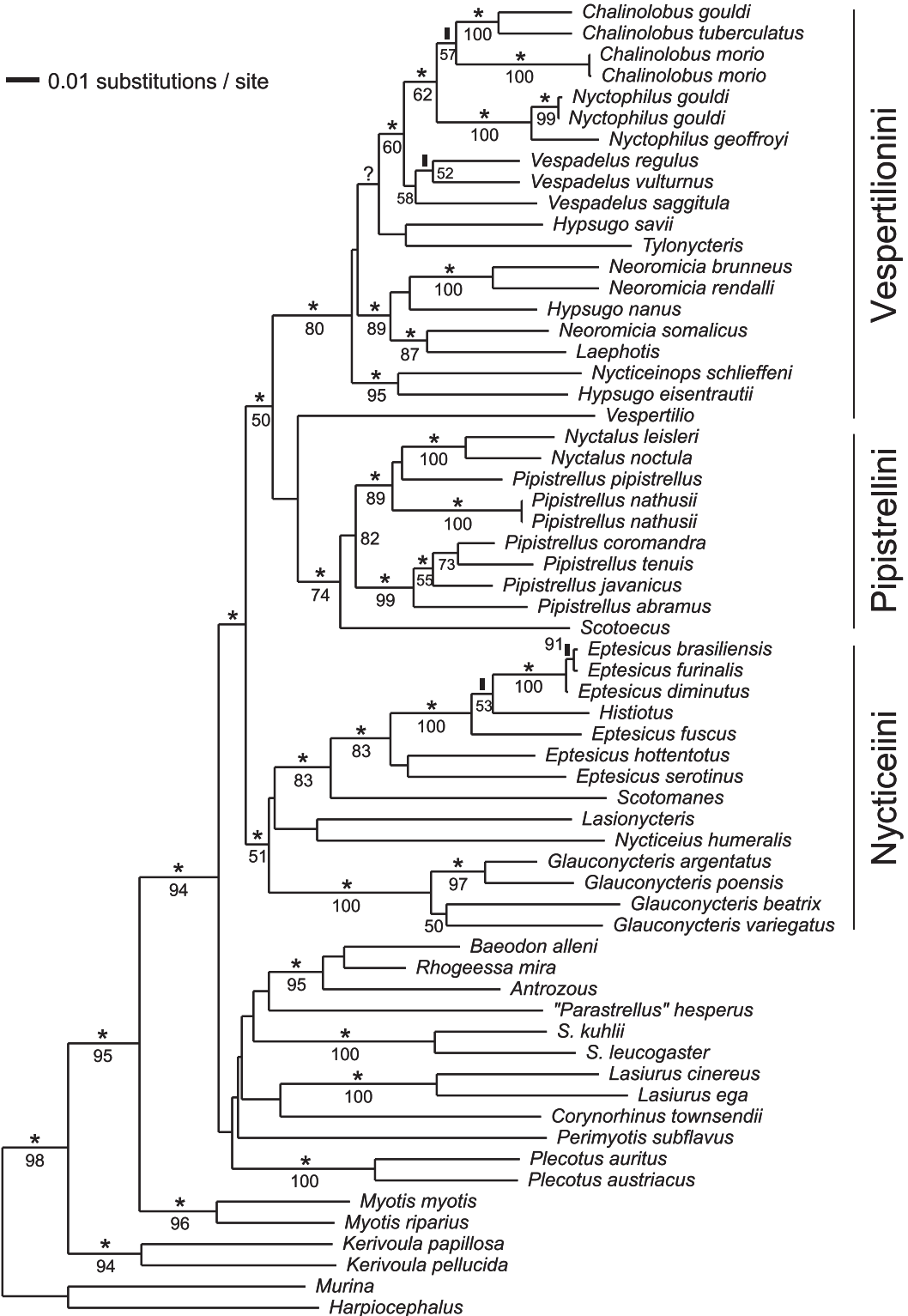

without cladogenesis or, equivalently, high rates of evolution (i.e., long branch lengths). Thus, using highly divergent taxa as outgroups may have caused misleading tree-estimation because of sequence divergence and resultant losses of genealogic information at the ends of those long branches (Felsenstein, 1978). Parsimony analysis employing equal weight to all types of nucleotide changes provides no correction for substitution rate variation or among-site rate variation, and generally performs poorly under various simulated conditions compared to Bayesian methods (Alfaro *et al.*, 2003). On the other hand, Bayesian analysis, which employs complex models of sequence evolution (Whelan *et al.*, 2001; Huelsenbeck *et al.*, 2002), supported the Vespertilioninae clade with both distantly and closely related outgroups ( $P \geq 0.95$ ).

The present study, therefore, agrees with karyotypic data for Vespertilioninae exclusive of *Myotis* (Volleth and Heller, 1994b). Based on the mtDNA tree (Figs. 2 and 3), there is more than one option available for subfamily assignment. For example, the clade comprising *Myotis*, Kerivoulineae, and Murininae could be placed into a single subfamily with each respective lineage given tribal status. However, we follow Volleth and Heller's (1994b) suggestion for recognizing *Myotis* in its own subfamily, Myotinae. This retains traditional subfamily names (i.e., Kerivoulineae and Murininae) and recognizes the distinctiveness and remarkable radiation of the myotine lineage. Unranked names can be employed in lieu of formal ranked names, facilitating phylogenetic classification (de Quieroz and Gauthier, 1990, 1992, 1994). Simmons (1998) also recognized Myotinae, and actually was the first to use the subfamily name formally; however, mtDNA analysis does not support her reclassification of Vespertilioninae, which excludes both

Antrozoini (*Antrozous* + *Bauerus*) and *Myotis*.

It is difficult to compare the mtDNA results with previous studies because there has been little previous resolution of deep branching patterns within the family. However, the mtDNA phylogeny is compatible with general notions about vespertilionid evolution based on morphology and palaeomorphology. Despite Miller's (1907) placement of *Myotis* within Vespertilioninae, he specifically pointed out several features shared between *Myotis*, Kerivoulineae, and Murininae. For example, his remarks for *Murina* (p. 230) included, "External form peculiar in the projecting tubular nostrils only, the animals otherwise resembling the species of *Myotis* or *Kerivoula*..."

Additionally, the prevailing view of vespertilionid evolution holds that primitive forms had complete dentition (38 teeth), identical to presumed ancestral condition for all bats (i.e., as found in *Icaronycteris index*, the oldest fossil known for bats; Tate, 1942; Horáček, 2001). All vespertilionids apparently exhibit a generalized cranial and dental constitution that, unlike other family groups, essentially was unaffected by any specific rearrangements (Horáček, 2001). Within the family, this general dental design has been modified somewhat, primarily by 'clade-specific' reductions in incise or premolar teeth, and presumably in connection with feeding adaptations (Tate, 1942). Only three vespertilionid genera, *Myotis* (Myotinae) and *Kerivoula* and *Phoniscus* (Kerivoulineae), retain the primitive condition of 38 teeth. Although shared primitive characters give no indication of genealogy, *Myotis* and Kerivoulineae nonetheless have long-been regarded as the most primitive members of the family (Tate, 1942). The fact that *Myotis*-like and kerivouline-like bats predominate the early fossil record of Vespertilionidae certainly strengthens this argument (Horáček, 2001; Czaplewski *et*

*al.*, In press). They have been placed in separate subfamilies, however, because *Myotis* lacks the skeletal peculiarities of Kerivoulineae (Miller, 1907; Tate, 1942). The mtDNA phylogeny is compatible with these views, and suggests that tooth reduction occurred independently in two lineages: early on in the evolution of Vespertilioninae; and subsequently during the evolution of Murininae.

Volleth and Heller's (1994b) karyotypic analysis provides additional support for a close relationship among Myotinae, Kerivoulineae, and Murininae (with no further resolution), but their results differed depending on which character-states were assumed ancestral for Vespertilionidae. Two sets of assumptions supported a clade containing Myotinae, Murininae, and Kerivoulineae, whereas a third set left relationships of all subfamilies unresolved (their figure 6, p. 23). Volleth and Heller (1994b) chose to use the third set of assumptions when constructing an overall tree for the family (which is shown in our Fig. 1) evidently because it "enables the first branch to be that of *Miniopterus* and avoids a closer relationship between *Myotis*, *Murina* [Murininae] and *Phoniscus* [Kerivoulineae], representatives of three subfamilies" (p. 24). Their actions may or may not be justified, but do seem conservative when making taxonomic conclusions. All relationships within Vespertilioninae were identical regardless of karyotypic assumptions.

mtDNA phylogeny also is congruent with recent studies of the nuclear genome. For example, the same relationships among subfamilies were supported by analyses of DNA sequences from the Dentin Matrix Protein 1 gene (*DMP1*; Van Den Bussche *et al.*, 2003) and Recombination Activating gene 2 (*RAG2*; Hofer *et al.*, 2003). Analyses of DNA sequences from the von Willebrand Factor (*vWF*) gene and of short interspersed elements (SINEs) furthermore

support a close association between *Myotis* and Murininae (Kawai *et al.*, 2002; kerivoulines were not sampled). Results from all three studies probably should be interpreted as tentative, however, until more vespertilionids can be examined. These studies focused on interfamilial relationships of bats and/or sampled relatively few species.

### *Subfamily Myotinae*

Support for classifying *Myotis* in its own subfamily, Myotinae, contradicts its longstanding, morphologic association with the monotypic genus *Lasionycteris* (i.e., Myotini sensu Koopman, 1970; Tate, 1942; McKenna and Bell, 1997). These results are not surprising because, other than cranial and dental similarity, there is little evidence supporting 'Myotini,' *Lasionycteris* and *Myotis* differ in various morphologic characters (Miller, 1907), including the baculum (Hamilton, 1949; Hill and Harrison, 1987), and have markedly different karyotypes (*Lasionycteris*, 2N = 20, FN = 48; *Myotis*, 2N = 44, FN = 50–53; Baker and Patton, 1967; Zima and Horáček, 1985). There has not been, until now, an explicit test of 'Myotini' monophyly. Neither Volleth and Heller (1994b) nor Simmons (1998) sampled *Lasionycteris*. Thus, their recommendation elevating 'Myotini' to subfamily rank should be interpreted only with regard to *Myotis*, not for supporting monophyly of 'Myotini.' Myotinae as understood here includes only *Myotis*.

*Myotis* represents a remarkable radiation, with some 90 species in a distribution "equalled among mammals only by man and some of his commensals" (Findley, 1972: 31). Despite diversification, species of *Myotis* have a rather undifferentiated phenotype, usually exhibiting subtle differences corresponding to feeding adaptations (piscivory, aerial planktonic feeding,

terrestrial gleanings). As a result, classical inferences of species relationships have been difficult. Karyotypic studies have been of little help as well because *Myotis* is one of the most karyotypically conservative genera within Vespertilionidae (2N = 44, FN = 50–52; Bickham 1979a, 1979b; Bickham *et al.*, 1986; McBee *et al.*, 1986).

Current systematics of *Myotis*, chartered by Miller and Allen (1928) and Tate (1941a), essentially follows Findley (1972), who undertook a numerical taxonomic analysis of nearly all species known at that time. The analysis distinguished three phenetic groups, corresponding more or less to three major modes of flight and food procurement (= ecomorphs). Findley (1972) recognized each as subgenera: *Leuconoe*, typical foragers over water surfaces; *Selysius*, typical aerial planktivores; *Myotis*, typical terrestrial gleaners. Each subgenus is about equally diverse (20–30 species each) and distributed widely throughout both the New and Old worlds. Koopman (1994) followed Findley's (1972) classification, but also recognized two rare South African species in a fourth subgenus, *Cistugo*; however, morphologically and karyotypically (2N = 50, FN = 48) *Cistugo* probably warrants full generic rank (Rautenbach *et al.*, 1993).

mtDNA analysis of nearly one-third of all recognized extant species of *Myotis*, including representatives from all zoogeographic regions and all subgenera except *Cistugo* (Appendix I), provides well-supported resolution for many relationships within the genus. Mapping the subgeneric classification (= ecomorphs) onto the mtDNA tree suggests polyphyletic origins for each subgenus examined (Fig. 5). Several mtDNA clades contain members of two or all three of the examined subgenera. Thus, based on mtDNA data, morphologic and ecologic similarity generally do not reflect close relationship; rather, morphologic

and ecologic similarities defining each of the three subgenera represent convergent evolution.

In contrast, mtDNA analysis groups species according to geography, supporting a primary divergence between New and Old World *Myotis* (Fig. 5). Within the New World clade, mtDNA analysis supports three groups: one containing only Nearctic species (*californicus*, *ciliolabrum*, *septentrionalis*, *thysanodes*, *volans*); another containing only Neotropical species (*elegans*, *keaysi*, *riparius*, *ruber*); and a third containing both Nearctic (*austroriparius*, *velifer*, *yumanensis*) and Neotropical (*albescens*, *dominicensis*, *fortidens*, *levis*, *nigricans*) species. The examined Old World species fall into either an Ethiopian clade (*bocagei*, *welwitschii*) or Indomalayan clade (*adversus*, *capaccinii*, *muricola*, *ridleyi*). Positions of the two Palearctic species sampled (*daubentonii*, *myotis*) essentially were unresolved within the Old World clade.

These results for *Myotis* agree markedly with a recent study by Ruedi and Mayer (2001), who reconstructed the phylogenetic history of 13 American, 11 Palaearctic, and six other Old World species of *Myotis* based on DNA sequence data from two other mitochondrial genes (cytochrome *b* and NADH dehydrogenase subunit 1). Their separate and combined analyses of the mitochondrial protein-coding genes provided no support for monophyly of any of the three subgenera (*Leuconoe*, *Myotis*, *Selysius*). The results supported two primary clades, one comprising all New World *Myotis* plus the Old World species *brandtii*, and one comprising the rest of the sampled Old World species. Ruedi and Mayer (2001) sampled several species not sampled here (and vice versa), including various sibling species based on traditional systematics. For example, they sampled *M. thysanodes* and *M. nattereri*, which represent the

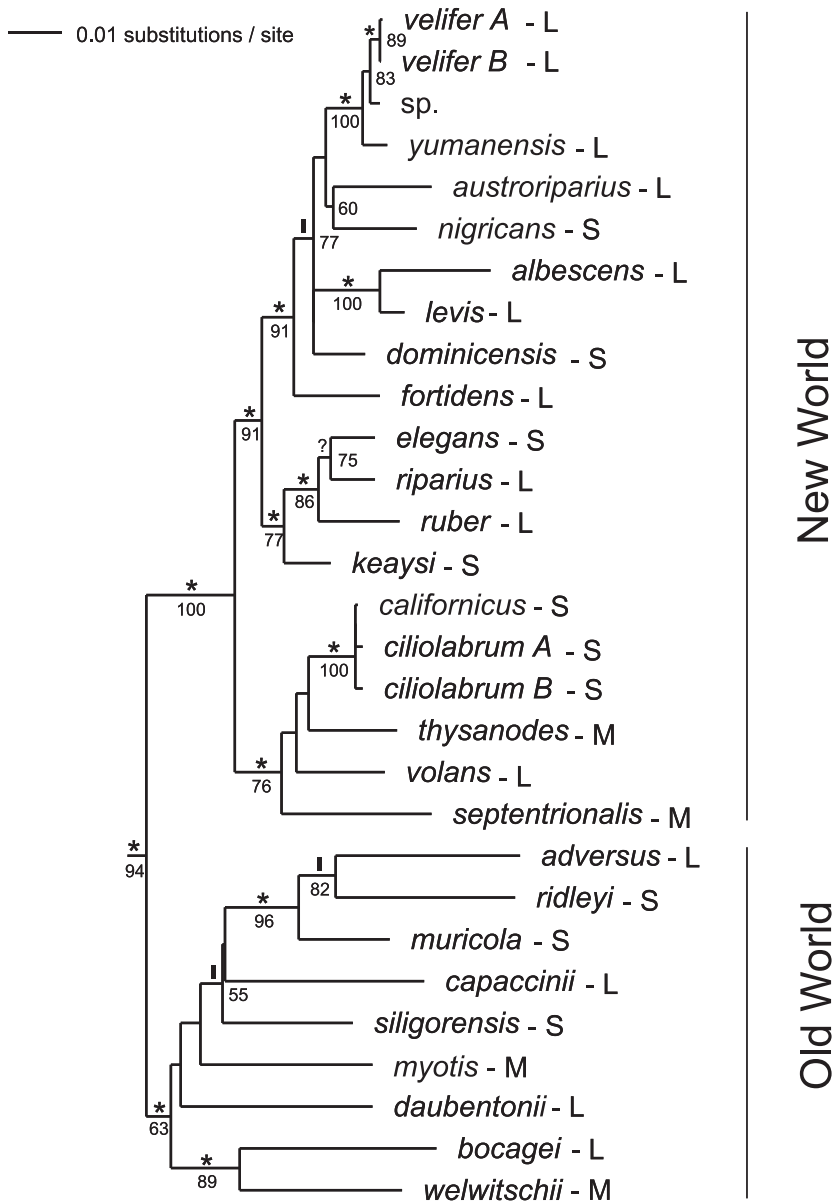

FIG. 5. Maximum posterior probability tree (mean  $\ln L = -14,052.10$ ) from Bayesian analysis (GTR +  $\Gamma$  + I) of ribosomal gene sequences from 39 taxa (*Myotis* taxon set). Designated outgroups not depicted in tree included members of Kerivoulinae, Murininae, and Vespertilioninae. Parameter estimates from Bayesian and Parsimony analyses are given in Tables 3 and 4, respectively. Bayesian posterior probabilities ( $P$ ) if  $\geq 0.95$  are shown above branches (as symbols) and are averaged conservatively over all multiple, independent analyses that employed various outgroup taxa and two different sequence alignments. ‘\*,’  $P = 1.0$  in all analyses regardless of alignment; ‘I,’  $0.95 \leq P < 1.0$  in all analyses regardless of alignment; ‘?’  $P \geq 0.95$  in all analyses based on one alignment, but  $< 0.95$  in all analyses based on other alignment. Bootstrap support values from Parsimony analysis if  $> 50\%$  are shown adjacent to or below branches (as percentages of 200 iterations) and also are averaged conservatively over all analyses. Current subgeneric classification is indicated by single letter following each species name: M = *Myotis* (type species *M. myotis*); L = *Leuconoe* (type species *M. daubentonii*); S = *Selysius* (type species *M. mystacinus*, not sampled)



Nearctic and Palearctic members of ‘fringed bats,’ respectively, and sometimes are recognized in a distinct subgenus, *Isotus* (Tate, 1941a; Corbet and Hill, 1991). Ruedi and Mayer (2001) also sampled *M. lucifugus* (Nearctic) and *M. daubentonii* (Palearctic), two small species with short ears that typically forage over water surfaces, morphologic and ecologic equivalents (Fenton and Barclay, 1980; Jones and Rayner, 1988). All of their analyses contradicted monophyly of *Isotus* and close affinities between *M. lucifugus* and *M. daubentonii* by placing the two species of each pair in widely divergent clades, suggesting that remarkable similarities in morphology and ecology are the result of convergent evolution.

Kawai *et al.* (2003) subsequently added to Ruedi and Mayer’s (2001) data set by including several Japanese and East Asian species of *Myotis*. Their analyses affirm results of Ruedi and Mayer (2001), and further suggest relationships contrary to the current taxonomy. For example, specimens of *M. daubentonii* (type species of *Leucosotus*) from Japan and Russia and from Europe are related distantly, and *M. mystacinus* from Japan is sister to *M. brandtii* within the New World clade. Kawai *et al.* (2003) point out that future study may reveal other cryptic species of *Myotis* throughout the world (see also Mayer and von Helversen, 2001) and species in addition to *M. brandtii* and *M. mystacinus* that migrated through the Beringean Bridge, subsequently distributing in Asia and Europe.

Overall, relationships supported in this study and that of Ruedi and Mayer (2001) and Kawai *et al.* (2003) require reassessment of the evolutionary history of *Myotis*. Current classification suggests that three major ecomorphs within *Myotis* each evolved once during the early radiation of the genus, and the present worldwide distributions reflect secondary dispersal events across continents. In contrast, the mtDNA

results suggest a less complex zoogeographic history for *Myotis*, and that much of the morphologic and ecologic similarity (i.e., ecomorphs) reflects repeated episodes of convergent evolution in different parts of the world (see also Fenton and Bogdanowicz, 2002). “This kind of deterministic evolution [(Losos *et al.*, 1998)] has led to the situation in which a species [of *Myotis*] found today in America appears morphologically almost identical to its European counterparts, yet both are completely unrelated on the phylogenetic tree” (Ruedi and Mayer, 2001: 447). Other lines of evidence either contradict the current classification or give credence to the mtDNA hypothesis, or both.

First, based on dental characteristics of mainly Old World species of *Myotis*, both Menu (1987) and Godawa Stormark (1998) concluded that the current classification (based on external morphology) does not reflect phylogeny. Second, independent evolution of *Myotis* species in different parts of the world with subsequent convergent adaptive radiations certainly is not an isolated case among bats or other vertebrate groups. The Old World fruit bats or flying foxes (Hollar and Springer, 1997; Alvarez *et al.*, 1999), along with cichlid fishes (Verheyen *et al.*, 1996), ranid frogs (Bossuyt and Milinkovitch, 2000), Caribbean anoles (Beuttell and Losos, 1999), and river dolphins (Cassens *et al.*, 2000) all represent well-documented examples. Third, the fossil record for *Myotis* does not contradict an early separation of New and Old World species. Whereas the earliest fossil bat assignable to *Myotis* is from early Oligocene of Europe (*Myotis misonnei*; Quinet, 1965), similar, *Myotis*-like fossil bats (e.g., *Oligomyotis*) also were present in North America in the Oligocene, with the main radiation of *Myotis* in both Worlds occurring in the Miocene (Horáček, 2001; Czaplewski *et al.*, In press).

More species of *Myotis* need to be examined before making firm conclusions about the largest adaptive radiation of bats. The relationships supported in this study and the apparent polyphyly of currently recognized subgenera indicates that a full review of *Myotis* is needed. Full taxonomic revision of *Myotis* is beyond the scope of the current study. However, mtDNA analysis suggests a classification reflecting geography, principally New and Old World clades. We suggest broadening the subgenus *Myotis* (type species *M. myotis*) to include the sampled Old World species, and allocating the sampled New World species to another subgenus. *Aeorestes* Fitzinger, 1870, which was applied to four New World species (*M. albescens*, *M. levis*, *M. nigricans*, and *M. villosissimus*; i.e., no type species was designated by Fitzinger), would be the oldest available name for this subgenus. Such classification may or may not prove universal for all New and Old World species (e.g., *M. brandtii*, Ruedi and Mayer, 2001; *M. mystacinus*, Kawai *et al.*, 2003), but it does provide a working hypothesis for future tests. mtDNA analysis also suggests further geographic structuring of monophyletic species assemblages within the New and Old World clades. Future studies with dense sampling of species are needed to provide insight into the tempo and mode of the *Myotis* radiation.

### *Subfamily Vespertilioninae*

The mtDNA analysis provides little resolution to deep branching patterns within Vespertilioninae, which are characterized by short, internodal distances (Figs. 3 and 4). Such patterns often yield topologic instabilities and, therefore, weak statistical support, because cladogenesis apparently was rapid relative to the rate of molecular divergence (Avice *et al.*, 1994; Pitra and Veits, 2000). It is important to note that the

primary vespertilionine lineages in which resolution is problematic for the mtDNA data is that where traditional classifications also have failed. A reasonable interpretation of the inability of molecular and morphologic characters to resolve these basal relationships is to favor a contemporaneous diversification for many (if not all) primary vespertilionine lineages within a short period of time. However, mtDNA analysis does resolve several generic and suprageneric relationships that generally agree with previous hypotheses of relationship, especially with those based on the baculum and karyotype. At the same time, several of these relationships are inconsistent with existing classifications (e.g., Koopman, 1984, 1985, 1993, 1994; Corbet and Hill, 1991; McKenna and Bell, 1997), and deserve some preference.

Vespertilioninae (*sensu stricto*) is an enormous complex of “closely interrelated genera separated in some instances by comparatively slender or even rather arbitrary distinctions, the patterns of relationship often obscured by parallelism or convergence” (Hill and Harrison, 1987: 229). As such, classical studies of morphology (primarily of tooth reduction) have yielded unsatisfactory and incongruent results (reviewed by Hill and Harrison, 1987). Numerous studies employing less-adaptive characters, most notably the baculum and karyotype, confirm this contention. They also have helped to define problematic genera (e.g., *Pipistrellus*, *Eptesicus*) and, to a lesser extent, to discover relationships among them. However, there has been no comprehensive phylogenetic study of vespertilionine bats — Hill and Harrison’s (1987) bacular study was comprehensive, but their classification was based on general trends in bacular similarity and has been criticized for its subjectivity (e.g., see Frost and Timm, 1992; Kearney *et al.*, 2002). Thus, the state of vespertilionine

systematics is such that formal classifications reflect mostly traditional arrangements of genera and tribes, presumably for purposes of convenience, despite obvious indications of paraphyly or polyphyly. Two of the best known examples include *Pipistrellus* and Nycticeiini (e.g., sensu McKenna and Bell, 1997), both of which clearly represent unnatural assemblages based on inferences from this and several other 'non-classical' studies (Bickham, 1979b; Heller and Volleth, 1984; Menu, 1984, 1985, 1987; McBee *et al.*, 1986, 1987; Hill and Harrison, 1987; Horáček, 1991; Morales *et al.*, 1991; Ruedi and Arlettaz, 1991; Volleth and Tidemann, 1991; Volleth and Heller, 1994a, 1994b; Volleth *et al.*, 2001).

The following subdivisions of this section discuss tribal relationships as depicted in Figures 3 and 4, but also refer to a somewhat abbreviated phylogeny for Vespertilioninae that more clearly depicts resolution supported by mtDNA analysis (Fig. 6). A separate section is devoted to generic and tribal relationships of *Pipistrellus*-like bats.

#### *Lasiurini*

This study supports monophyly of the tree bats in the New World genus *Lasiurus* (Fig. 3), which, owing to its extreme dental and cranial constitution, almost always has been given special status within Vespertilioninae (i.e., Lasiurini sensu Tate, 1942). Tate (1942: 229) wrote, "The Lasiurini may be regarded as having diverged farthest of all from the early vespertilionine bats." Karyology (Bickham, 1979b, 1987) and biochemical data (Baker *et al.*, 1988) support this view. The mtDNA analysis likewise distinguishes Lasiurini, but provides no supported resolution of its relationship among vespertilionines (Fig. 6).

Within *Lasiurus*, mtDNA analysis gives further support for monophyly of two recognized species groups (red bats, represented by *attratus*, *borealis*, *blossevillii*,

*seminolus*; and yellow bats, represented by *ega* and *xanthinus*) and for distinction of a third recognized group (hoary bats, represented by *cinereus*). Recognition of yellow bats as a distinct genus (*Dasypterus*) has been debated. Based on morphology, Tate (1942) and Hill and Harrison (1987) recognized *Dasypterus*, whereas Handley (1960) and Hall and Jones (1961) regarded all tree bats as congeneric (*Lasiurus*). Recent studies of karyotypes (Bickham, 1979b, 1987), allozymes (Baker *et al.*, 1988), and restriction sites (Morales and Bickham, 1995) favor recognition of only one genus. In contrast, mtDNA analysis demonstrates marked separation between yellow and red bats (and hoary bats), but this may not warrant generic revision because the position of hoary bats is unresolved. Previous recognition of *Dasypterus* was based primarily on support for sister relationship between red and hoary bats, a relationship clearly unresolved in this study (Fig. 3).

#### *Antrozoini*

This study supports monophyly of Antrozoini (*Antrozous pallidus* + *Bauerus dubiaquercus* — sensu McKenna and Bell 1997). Based primarily on peculiarities of the muzzle, these two New World bats have always been considered a distinct vespertilionid lineage, but with uncertain affinities. Antrozoini traditionally was allied with the Australian *Nyctophilus* and *Pharotis* (subfamily Nyctophylinae sensu Miller 1907; Koopman and Jones, 1970), a relationship later considered superficial (Koopman 1970; Pine *et al.*, 1971). More recently, Antrozoini was given family rank (Antrozoidae) and allied with Molossidae (within 'Molossoidea') based on 'total evidence' analyses (Simmons, 1998; Simmons and Geisler, 1998). However, there was essentially no statistical support for this placement of Antrozoini. Also, all analyses of Simmons (1998) and Simmons and Geisler

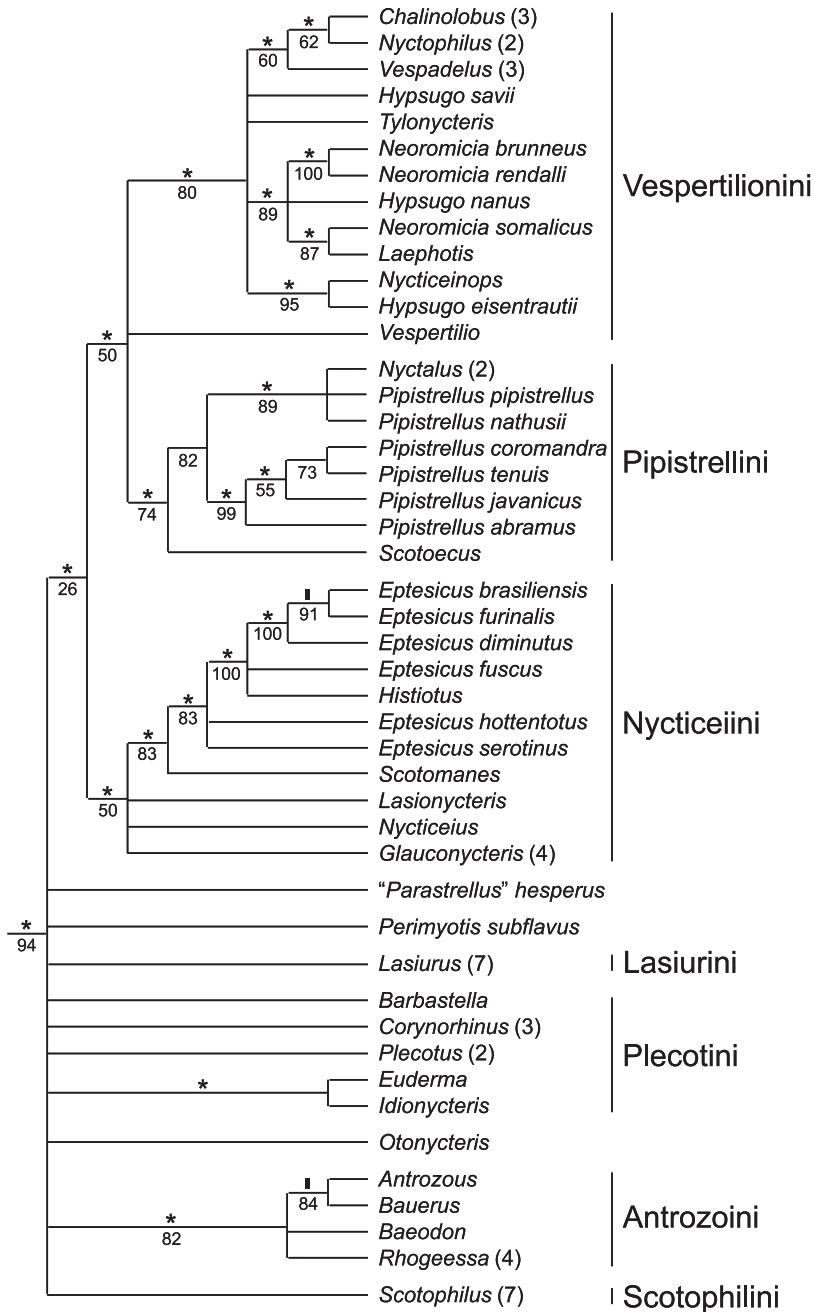

FIG. 6. Abbreviated cladogram for subfamily Vespertilioninae summarizing Figs. 3 and 4. Only relationships that were supported strongly by either or both Bayesian and Parsimony analyses are depicted. Symbols above branches indicate Bayesian posterior probabilities ( $P$ ) averaged conservatively over all multiple, independent analyses that employed various outgroup taxa and two different sequence alignments. ‘\*,’  $P = 1.0$  in all analyses regardless of alignment; ‘I,’  $0.95 \leq P < 1.0$  in all analyses regardless of alignment. Numbers below branches are bootstrap support values (percentages of 200 iterations) from Parsimony analysis, also averaged conservatively over all analyses. Numbers following some genera (in parentheses) indicate number of species included in phylogenetic analysis

(1998) were based on the assumption that Vespertilioninae (including Nyctophylinae) excludes Antrozoini (and Myotini), presumably because Antrozoini possesses unique muzzle morphology. Thus, character states of each character for the single taxon 'Vespertilioninae' apparently were formulated through combined observations of several vespertilionines ('Pipistrellini' + 'Eptesicini' + 'Nycticeiini' + 'Plecotini' + 'Lasiurini' + 'Vespertilionini') without regard to Antrozoini, an unwarranted assumption based on mtDNA analysis and several studies of morphology, karyology, and ecology (e.g., Pine *et al.*, 1971; Bickham, 1979b; Breed and Inns, 1985; Hill and Harrison, 1987; Freeman, 1998).

The present study supports *Antrozous* + *Bauerus* within Vespertilioninae as part of an unresolved trichotomy with *Baeodon* and *Rhogeessa*, and with conspicuously little divergence relative to other relationships within the subfamily (Fig. 3). Both *Baeodon* and *Rhogeessa* contain few species, all endemic to the New World, that are extremely similar morphologically (Miller, 1907; Tate, 1942). Some authors have relegated *Baeodon* subgeneric rank within *Rhogeessa* (Jones *et al.*, 1988; Koopman, 1993; McKenna and Bell, 1997). Results from mtDNA analysis provisionally support generic recognition for *Baeodon* (Miller, 1906, 1907; Tate, 1942; Hill and Harrison, 1987; Corbet and Hill, 1991); divergence between *Baeodon* and *Rhogeessa* is about twice that within *Rhogeessa* (Fig. 3).

A close relationship between *Baeodon*, *Rhogeessa*, and Antrozoini might be considered surprising because of their dissimilarity in external morphology. However, *Baeodon* and *Rhogeessa* essentially are no more different from Antrozoini than from *Otonycteris*, with which they have been allied traditionally (Nycticeiini; sensu Koopman and Jones, 1970). A close relationship among these taxa is plausible

zoogeographically and is suggested by karyotypes (Bickham, 1979b; Baker *et al.* 1985; see also Volleth and Heller, 1994b). We suggest recognizing this close relationship by placing *Baeodon* and *Rhogeessa* in the tribe Antrozoini, along with *Antrozous* and *Bauerus*.

#### *Scotophilini*

This study supports monophyly of *Scotophilus*, including several Ethiopian and two Indomalayan species (Koopman, 1994; Nowak, 1999), and adds further evidence for its distinction, perhaps early separation from other vespertilionines. *Scotophilus* traditionally has been grouped within 'Nycticeiini,' but Hill and Harrison (1987) concluded that the baculum of *Scotophilus* was sufficiently distinct among vespertilionines to warrant tribal status. They noted that *Scotomanes* possesses several bacular similarities with *Scotophilus*, and recognized both genera within the tribe Scotophilini. mtDNA analysis contradicts any close association between *Scotomanes* and *Scotophilus* (and traditional 'Nycticeiini'), but agrees with bacular data in distinguishing *Scotophilus*. In its mtDNA, *Scotophilus* is the most divergent genus (or tribe) examined within Vespertilioninae (Fig. 3).

This study offers no resolution to the relationship of *Scotophilus* among other vespertilionines. Other data also offer little resolution, although some morphologic and karyotypic evidence favors an association between *Scotophilus* and *Antrozous*, *Rhogeessa*, or *Otonycteris* (Bickham, 1979b; Baker *et al.*, 1985; Hill and Harrison, 1987; Volleth and Heller, 1994a). Without consensus of relationship, and in light of results of this and Hill and Harrison's (1987) study, it seems reasonable to assign *Scotophilus* to its own tribe (Scotophilini) pending further study.

mtDNA analysis also provides resolution to relationships among species of

*Scotophilus*, suggesting a distant relationship between the two Indomalayan forms (*heathi* and *kuhlii*) and close relationship among four Ethiopian forms (*borbonicus*, *dinganii*, *leucogaster*, *nux*; Fig. 3). However, we reserve making conclusions about relationships within *Scotophilus* because taxonomy of *Scotophilus*, especially Ethiopian forms, is unreliable or confused and at times controversial, with little consensus for definition of species and application of some species names (e.g., *borbonicus*, *nux*, *viridis*; Hayman and Hill, 1971; Robbins *et al.*, 1985; Koopman, 1994). There is great need for a full review of the Ethiopian forms at the molecular level, in combination with the morphometric revision of Robbins *et al.* (1985). Our analysis of mtDNA minimally suggests that Ethiopian and Indomalayan forms of *Scotophilus* together represent a monophyletic assemblage, and sequence divergence among all forms examined are typical of at least species-level comparisons (Fig. 3).

### *Plecotini*

The plecotine bats, or large-eared bats, comprise 11 species of the genera *Barbastella*, *Corynorhinus*, *Euderma*, *Idionycteris*, and *Plecotus* (Nowak, 1999), and represent the only suprageneric group within Chiroptera that is Holarctic in distribution (Koopman, 1970). Although rarely tested with explicit methods, there is considerable morphologic and karyotypic evidence supporting monophyly of Plecotini (Tate, 1942; Handley, 1959; Leniec *et al.*, 1987; Frost and Timm, 1992), as demonstrated in a recent consensus analysis of published trees (dubbed ‘super-tree’ analysis; Jones *et al.*, 2002). The present study neither supports nor refutes monophyly of Plecotini; each genus was supported as monophyletic (for which we sampled  $\geq 2$  members), but there was no supported relationship among them (Fig. 6). One exception was

Bayesian support for a sister relationship between *Euderma* and *Idionycteris*, a relationship previously inferred from morphologic and karyotypic data (e.g., Tumlison and Douglas, 1992; Bogdanowicz *et al.*, 1998).

There also has been some debate over rank status of some plecotine genera (e.g., *Corynorhinus*, *Idionycteris*). This study favors Tate’s (1942) opinion for distinction of five plecotine genera, as each is as divergent or more divergent from each other than are other recognized genera (e.g., *Antrozous* versus *Rhogeessa*; Fig. 3). If monophyly of Plecotini is assumed, this study suggests an early separation of the group, as well as each respective genus, from the common ancestor of Vespertilioninae, an observation that may explain why there is little consensus for relationships and rank status among plecotine genera (e.g., Handley, 1959; Hill and Harrison, 1987; Frost and Timm, 1992; Tumlison and Douglas, 1992; Bogdanowicz *et al.*, 1998).

### *Otonycteris*

Affinities of *Otonycteris hemprichii*, the sole species of the genus endemic to semi-arid parts of the Palearctic, have long been a source of debate. Although traditionally allied with *Nycticeius*, *Rhogeessa*, and *Scotophilus* (Nycticeiini sensu Koopman and Jones, 1970), recent studies of phallus morphology (Pine *et al.*, 1971), other morphologic data (Horáček, 1991), and karyotypic data (Bickham, 1979b; Baker *et al.*, 1985; see Volleth and Heller, 1994a) indicate a possible close association between *Otonycteris* and *Antrozous* + *Bauerus*, as well as some traditional ‘nycticeiines.’ Other studies of karyotypes (Zima *et al.*, 1992; Qumsiyeh and Bickham, 1993), morphology and karyotypes (Bogdanowicz *et al.*, 1998), and to some extent bacular morphology (Hill and Harrison, 1987) have allied *Otonycteris* with Plecotini. The

present study contradicts any close association between *Otonycteris* and *Nycticeius*, but it cannot exclude either hypothesis of relationship with Antrozoini (including *Baeodon* and *Rhogeessa*) or plecotine genera (Fig. 6). Considering these results, and without consensus of relationship from other sources, we suggest incertae sedis placement for *Otonycteris* within Vespertilioninae.

These results differ somewhat from our earlier work (Hooper and Van Den Bussche, 2001), in which we published a subset of the present study (same mtDNA sequences, smaller taxonomic sample) with specific focus on taxonomic position of *Otonycteris*. Unlike the present study, our earlier parsimony analyses supported *Otonycteris* as sister to Antrozoini (including *Baeodon* and *Rhogeessa*; bootstrap value = 94%). There are several likely explanations for differences in supported resolution between the present study and that of Hooper and Van Den Bussche (2001). First, the earlier study examined a much smaller taxonomic sample, which undoubtedly reduced overall homoplasy. Second, the earlier study employed differential weighting schemes under parsimony analysis. Without such weighting schemes, particularly successive weighting (Farris, 1969), the majority of relationships in the tree, including position of *Otonycteris*, was unresolved. Third, the earlier study did not exclude ambiguous characters from sequence alignment, resulting in nearly 1,000 characters more than in the present study. These additional characters, some of which would have exhibited ambiguous positional homology, and the various weighting schemes, probably account for incongruence with the present results. Thus, results from our earlier study (Hooper and Van Den Bussche, 2001) should be interpreted with caution as they are not affirmed in the present study and perhaps were influenced by ‘ambiguous’ data.

### *Pipistrellus-like Bats*

There is considerable uncertainty regarding relationships within and among the relatively large, cosmopolitan complex of bats that, for purposes of convenience, typically is referred to as *Pipistrellus*-like bats (or ‘pipistrelloid’ bats). The group was originally recognized by Tate (1942), who described cranial and dental characteristics within Vespertilioninae and placed all “genera coderived with *Pipistrellus*,” characterized by a shortened rostrum and reduction of tooth number, into a single tribe that he called ‘Pipistrellini.’ Subsequent classifications have recognized the group but by the name of Vespertilionini, presumably because *Vespertilio* Linnaeus, 1758 has priority over *Pipistrellus* Kaup, 1829 (Koopman, 1984; McKenna and Bell, 1997). The group also has been redefined several times since Tate (1942), but essentially the only consensus has been for the removal of *Barbastella* (*barbastellus* and *leucomelas*) and its placement within Plecotini (Handley, 1959; Koopman, 1984, 1985; Hill and Harrison, 1987; McKenna and Bell, 1997; Bogdanowicz *et al.*, 1998).

Hill and Harrison’s (1987) bacular study redefined the group by including *Scoteanax*, *Scotorepens*, and *Scotozous* (formerly regarded as ‘nycticeiines’), and by dividing Vespertilionini into two tribes, formally recognizing a distinction between *Pipistrellus*-types (Pipistrellini) and *Eptesicus*-types (Vespertilionini). Their classification also recognized seven subgenera within *Pipistrellus* (*Pipistrellus*, *Hypsugo*, *Falsistrellus*, *Perimyotis*, *Arielulus*, *Vespadelus*, *Neoromicia* — the latter two formerly classified within *Eptesicus*); some of which were given full generic rank after detailed morphologic or biochemical analyses (*Hypsugo*, Horáček and Hanák, 1985, 1986; Ruedi and Arlettaz, 1991; *Falsistrellus*, Kitchener *et al.*, 1986; Adams *et al.*, 1987a,

1987b; *Perimyotis*, Menu, 1984, 1987; *Arrielulus*, Csorba and Lee, 1999).

Karyotypic studies also have helped elucidate relationships among *Pipistrellus*-like bats (Volleth, 1987, 1989; Volleth and Tidemann, 1989, 1991; Volleth and Heller, 1994b; Volleth *et al.*, 2001). They redefined the group as a whole by including *Nyctophilus*, whose specialized morphology has always been translated into at least tribal status within Vespertilioninae if not subfamilial status within the family. They further confirmed the polyphyletic origin of *Pipistrellus* (sensu Hill and Harrison, 1987), recognizing two closely related tribes and elevating several subgenera to generic rank: Pipistrellini, including true *Pipistrellus* (i.e., subgenus *Pipistrellus*) along with *Glischropus*, *Nyctalus*, and *Scotozous*; and Vespertilionini, including members of four former subgenera (*Falsistrellus*, *Hypsugo*, *Neoromicia*, *Vespadelus*) and *Chalinolobus*, *Nyctophilus*, *Philetor*, *Scotorepens*, *Tylonycteris*, and *Vespertilio*. *Eptesicus*, together with *Hesperoptenus*, formed a third, more distantly related tribe (Eptesicini; Fig. 1).

The present study is congruent with bacular and, especially, karyotypic revisions of *Pipistrellus*-like genera and tribes. For example, mtDNA analysis supports the inclusion of *Nyctophilus* within the *Pipistrellus*-like bats, and provides no validation for Nyctophilini (sensu McKenna and Bell, 1997) or Nyctophilinae (sensu Miller, 1907; Hill and Harrison, 1987). The mtDNA results differ somewhat in supporting inclusion of the New World genera *Lasionycteris* and *Nycticeius*, and exclusion of the two New World '*Pipistrellus*' (*hesperus* and *subflavus*); however, none of these New World taxa were studied by Volleth and Heller (1994b), or by any other comprehensive phylogenetic analysis. The present study also supports classification of *Pipistrellus*-like bats into three tribes (Nycticeiini, Pipistrellini, Vespertilionini), corresponding

closely with Volleth and Heller's (1994b) arrangement and further documenting a sister relationship between Pipistrellini and Vespertilionini.

There are only two principle differences between mtDNA and karyotypic results (Volleth and Heller, 1994b). First, the position of *Vespertilio* was unresolved within the clade containing Pipistrellini and Vespertilionini rather than supported within Vespertilionini (sensu Volleth and Heller, 1994b). This unresolved placement, although not contradictory to monophyly of Vespertilionini (sensu Volleth and Heller, 1994b), suggests further study is needed to assess certain affinities of *Vespertilio*. The second difference deals with nomenclature, resulting from differences in taxonomic sampling. mtDNA analysis agrees with karyotypic data for distinction of *Eptesicus* (tribe Eptesicini) from other *Pipistrellus*-like bats (i.e., tribes Pipistrellini and Vespertilionini), but also documents a similar distinction for other genera that were not studied karyologically (i.e., *Glauconycteris*, *Histiotus*, *Lasionycteris*, *Nycticeius*, *Scotomanes*). Volleth and Heller's (1994b) Eptesicini included only *Eptesicus* and *Hesperoptenus*. If only three tribes of *Pipistrellus*-like bats are to be recognized, as supported by this study, then Nycticeiini (rather than Eptesicini) is the valid name for the tribe that includes *Nycticeius* (Fig. 6); *Nycticeius* Rafinesque 1819 and Nycticeiini Gervais 1855 have priority over *Eptesicus* Rafinesque 1820 and Eptesicini Volleth and Heller 1994, respectively.

Thus, mtDNA analysis agrees markedly with karyotypic data in supporting three major groups of *Pipistrellus*-like bats, tribes Nycticeiini, Pipistrellini, and Vespertilionini (Fig. 6). Support for such classification also has several implications at the genus level, nearly all of which are congruent with either karyotypic or bacular data, or both.



### *Polyphyly of 'Pipistrellus'*

The mtDNA analysis affirms the often-discussed polyphyletic origin of *Pipistrellus* (sensu Hill and Harrison, 1987), agreeing with karyotypic data in confining true *Pipistrellus* (i.e., subgenus *Pipistrellus*; Hill and Harrison, 1987) to tribe Pipistrellini. Within Pipistrellini, mtDNA analysis also suggests that *Pipistrellus* (sensu stricto) may be paraphyletic with regard to *Nyctalus*; *Nyctalus* is related to *pipistrellus* subgroup (*pipistrellus* and *nathusii*) more closely than either the *coromandra* (*coromandra* and *tenuis*) or *javanicus* (*abramus* and *javanicus*) subgroups (Hill and Harrison, 1987).

Thus, the true definition of *Pipistrellus* remains uncertain, and according to mtDNA analysis *Nyctalus* may be treated as a member of *Pipistrellus*, or as a separate genus. The latter case would, to avoid paraphyletic taxa, require introduction of a new genus to include both *coromandra* and *javanicus* subgroups of Hill and Harrison (1987) due to position of *Pipistrellus pipistrellus* (i.e., type species of *Pipistrellus*). This in fact may be preferred eventually, as karyotypic analysis suggests a similar paraphyletic situation for *Pipistrellus* (within Pipistrellini), with *Scotozous* being related to the *coromandra* and *javanicus* subgroups more closely than *pipistrellus* (*pipistrellus* and *nathusii*) or *kuhlii* (*kuhlii*) subgroups (Volleth and Heller, 1994b; Fig. 1). Such revision is beyond the scope of this study and more thorough examinations will be necessary to resolve the situation. We suggest provisionally treating *Nyctalus* as a member of *Pipistrellus* (as proposed by Simpson, 1945).

The mtDNA analysis affirms previous contentions for distinction of *Hypsugo*, *Neoromicia*, and *Vespadelus* from *Pipistrellus* (sensu stricto), as sampled members of each taxon are supported in the tribe Vespertilionini (not Pipistrellini). Thus, these results also corroborate previous reclassifications

of the genus *Eptesicus* that excluded *Neoromicia* and *Vespadelus* (Heller and Volleth, 1984; Hill and Harrison, 1987; Volleth, 1987, 1989; Volleth *et al.*, 2001; Kearney *et al.*, 2002). Although not well-supported, mtDNA analysis does not refute monophyly of *Vespadelus* (see Fig. 3), and supports karyotypic data for close affinities between *Vespadelus* and other Australian genera (*Chalinolobus*, *Nyctophilus*; Volleth and Tidemann, 1991; Volleth and Heller, 1994b; Volleth *et al.*, 2001).

Within Vespertilionini, however, mitochondrial DNA analysis contradicts monophyly of both *Hypsugo* and *Neoromicia* (sensu Hill and Harrison, 1987): *N. brunneus* and *N. rendalli* are supported as monophyletic, but *N. somalicus* is supported sister to *Laephotis*; all three sampled species of *Hypsugo* are distantly related, with the position of *H. savii* essentially unresolved within Vespertilionini, position of *H. nanus* unresolved within a clade of *Neoromicia* and *Laephotis*, and position of *H. eisentrauti* supported sister to *Nycticeinops*.

Thus, as with *Pipistrellus* (sensu stricto) the definitions of *Hypsugo* and *Neoromicia* are questionable. Volleth and Heller (1994b) also documented polyphyly of *Hypsugo* (sensu Hill and Harrison, 1987), resulting in them transferring the species *stenopterus* from *Hypsugo* (back) to *Pipistrellus*. Also, mtDNA analysis clearly refutes an association of species *hesperus* with *Hypsugo* or *Pipistrellus* (discussed below). Pending further study, this study supports restricting the genus *Hypsugo* to the type species *H. savii* (Kolenati) 1856 and transferring the species *eisentrauti* from *Hypsugo* to *Nycticeinops*.

The situation with (*Hypsugo*) *nanus* is confounded somewhat by polyphyly of *Neoromicia*. Whereas *N. brunneus* and *rendalli* clearly represent a monophyletic group, the type species of *Neoromicia*, *N. somalicus* (= *Eptesicus zuluensis*; Roberts,

1926), clearly is sister to *Laephotis*. In avoiding polyphletic taxa, the name *Neoromicia* would be unavailable for *brunneus* and *rendalli*. Provisionally, therefore, we recommend retaining the genus *Neoromicia* (i.e., not lumping it within *Laephotis*), but restricting it to the type species *N. somalicus*. We further suggest provisional allocation of (*Hypsugo nanus* and (*Neoromicia brunneus* and *rendalli* to a separate, as yet unnamed genus. This allocation corresponds with Kearney *et al.* (2002), who transferred (*Hypsugo nanus* to the genus *Neoromicia* based on GTG-banded chromosomes; however, the type species of *Neoromicia (somalicus)* was not included in their study. Our allocation of *nanus*, *brunneus*, and *rendalli* to an unnamed genus seems the best alternative pending further study, especially of karyotypes, of additional putative members of *Hypsugo* (sensu lato), *Laephotis*, and *Neoromicia* (sensu lato).

The mtDNA analysis reveals no support for including the two New World ‘*Pipistrellus*’ (*hesperus* and *subflavus*) within any of the three tribes of *Pipistrellus*-like bats, further documenting polyphyly of *Pipistrellus* (and *Hypsugo*; sensu Hill and Harrison, 1987). mtDNA analysis also documents marked divergence between *hesperus* and *subflavus*, affirming what has been suspected for nearly a half-century. For example, Hamilton (1949) discovered ‘very great dissimilarity’ between bacula of *hesperus* and *subflavus* (and *Pipistrellus pipistrellus*), leading him to suggest “generic, or at least subgeneric differences” for the two American species. Baker and Patton (1967) likewise documented “extremely significant” differences between *hesperus* and *subflavus* karyotypes, leading them to posit, “It would seem doubtful that these two species are very closely related, for such would necessitate the complete loss of a major chromosome in the evolution of *P. hesperus* from

*P. subflavus* or a common ancestor. Possibly, the two species are distantly related, acquiring their distinctive karyotypes through a series of changes from the karyotype of some remote ancestor” (p. 281).

Subsequent studies of both *hesperus* and *subflavus* confirm these early assertions, and further distinguish each from *Pipistrellus* (sensu lato). Menu (1984) placed *subflavus* in a new genus that he called *Perimyotis*, based on a comparative study of dental, skeletal, and bacular characters among vespertilionine bats. Horáček and Hanák (1985, 1986) likewise distinguished *subflavus* (=genus *Perimyotis*), and furthermore placed *hesperus* in a new genus that they called ‘*Parastrellus*,’ based on fundamental differences in several anatomical characters (dentition, cranium, baculum, skeleton) [However, the name ‘*Parastrellus*’ is a nomen nudum in these publications and not properly available under the rules of the International Code of Zoological Nomenclature (International Commission on Zoological Nomenclature, 1999). We use ‘*Parastrellus*’ in this paper to facilitate discussion of this taxon. We intend, in an appropriate publication, to make the existing nomen nudum, ‘*Parastrellus*,’ available as the valid name for this genus.]

Despite these recommendations, Hill and Harrison (1987) opted to retain both *subflavus* and *hesperus* within *Pipistrellus*, although they placed the former in its own subgenus (*Perimyotis*), and separated the latter from true *Pipistrellus* (i.e., subgenus *Pipistrellus*) in the subgenus *Hypsugo*. Most recent authors have followed Hill and Harrison’s (1987) recommendations (e.g., Koopman, 1985, 1993; McKenna and Bell, 1997).

The present study represents the first study of *hesperus*, *subflavus*, and several other representatives of *Pipistrellus* (sensu lato) since Hill and Harrison (1987), and provides further justification for

recognizing ‘*Parastrellus*’ and *Perimyotis*. Considering the breadth of morphologic evidence associating both taxa with other *Pipistrellus*-like bats (e.g., Tate, 1942; Hill and Harrison, 1987), a reasonable interpretation of the mtDNA results is to essentially restate Baker and Patton’s (1967) opinion: ‘*Parastrellus*’ *hesperus* and *Perimyotis subflavus* each represent distantly related lineages that perhaps separated very early from other *Pipistrellus*-like bats. However, whether these taxa shared a common ancestry with *Pipistrellus*-like bats or have closer affinities with other vespertilionine tribes is clearly unresolved in this study. We recommend incertae sedis placement for ‘*Parastrellus*’ and *Perimyotis* within Vespertilioninae.

#### *Chalinolobus* and *Glauconycteris*

Australian *Chalinolobus* and Ethiopian *Glauconycteris* almost always have been allied together, with *Glauconycteris* frequently regarded as a subgenus of *Chalinolobus*, principally due to external similarity; although members of both taxa share several cranial and dental characteristics, they are united at once by the conspicuous, rather unusual characteristic of fleshy, outwardly projecting lobes at corners of mouth (Dobson, 1875, 1878; Miller, 1907; Ryan, 1966; Hayman and Hill, 1971; Koopman, 1971, 1993; Peterson and Smith, 1973; Peterson, 1982; Skinner and Smithers, 1990; Corbet and Hill, 1991; McKenna and Bell, 1997). The present study provides further justification for generic distinction between *Chalinolobus* and *Glauconycteris* (see also Eger and Schlitter, 2001). Also, like bacular data (Hill and Harrison, 1987), mtDNA data refute a recent shared ancestry between them, associating *Glauconycteris* with *Eptesicus* and its allies (tribe Nycticeiini), and *Chalinolobus* with other, primarily Australian *Pipistrellus*-like bats (tribe Vespertilionini; Fig. 6). *Glauconycteris* has yet to be includ-

ed in a comprehensive study of karyotypes, but mtDNA results are congruent with Volleth and Heller’s (1994b) placement of *Chalinolobus* within Vespertilionini (Fig. 1).

#### *Nycticeius*

Definition of *Nycticeius* has been modified continually in the past century, but by the mid-1980s finally was restricted to include only two species, the Nearctic *humeralis* and Ethiopian *schlieffeni* (Kitchener and Caputi, 1985; Corbet and Hill, 1986; reviewed by Hill and Harrison, 1987). Hill and Harrison (1987) subsequently placed *schlieffeni* in a new genus, *Nycticeinops*, a placement affirmed by karyology (Bickham, 1979b; Ruedas *et al.*, 1990); although, karyotypes of *humeralis* and *schlieffeni* have yet to be analyzed concurrently.

The present study, therefore, is further justification for generic distinction between *Nycticeius humeralis* (tribe Nycticeiini) and *Nycticeinops schlieffeni* (tribe Vespertilionini; Fig. 6). As defined here and by bacular data, the genus *Nycticeius* is monotypic including only *humeralis*. Unlike bacular data, which defined *Nycticeinops* as monotypic (including only *schlieffeni*), the present study supports provisional allocation of the species *eisentrauti* from *Hypsigugo* to *Nycticeinops* (along with *schlieffeni*).

#### *Histiotus* and *Laephotis*

The genera *Histiotus* and *Laephotis* are two more groups of long-eared bats whose affinities always have been speculative. Classical studies of morphology, primarily specializations of the ear and bullae (i.e., large ears), indicate a close association between the two groups, suggesting that together they represent a specialized offshoot from ‘the *Eptesicus* stem’ (sensu lato; Miller, 1907; Tate, 1942). Even early on the association seemed doubtful. For example,

in his remarks for *Laephotis* Miller (1907: 215) wrote, "The very striking similarity of this African genus to the South American *Histiotus* may be the result of parallel development from some *Eptesicus*-like ancestry."

The present study confirms Miller's suspicion. mtDNA analysis agrees with bacular data (Hill and Harrison, 1987) in supporting a close relationship between *Histiotus* and *Eptesicus* (sensu stricto; tribe Nycticeiini), and between *Laephotis* and *Neoromicia* (sensu stricto; tribe Vespertilionini; Fig. 6). *Neoromicia* (and *Vespadelus*) has been removed from *Eptesicus* only recently, first placed in *Pipistrellus* and subsequently elevated to full generic rank. Thus, Miller (1907) and Tate (1942) were correct when referring to an *Eptesicus*-like ancestry for both *Histiotus* and *Laephotis*.

Additionally, mtDNA analysis suggests paraphyly of the genus *Eptesicus* (sensu Hill and Harrison, 1987) relative to the position of *Histiotus*. Specifically, *Histiotus* is related to New World species of *Eptesicus* (*brasiliensis*, *diminutus*, *furinalis*, *fuscus*) more closely than Old World species (*hottentotus* and *serotinus*). Thus, the true definition of *Eptesicus* once again is called into question, and according to mtDNA data *Histiotus* may be treated as a separate genus, or as a member of *Eptesicus*. The former case would give continued recognition to the auditory specializations of *Histiotus*, but avoidance of polyphyletic taxa would require the introduction of a new genus to include Old World members of *Eptesicus* (i.e., due to position of *E. fuscus*, type species of *Eptesicus*).

On the other hand, including *Histiotus* as a member of *Eptesicus* would underscore cranial and dental similarities between *Histiotus* and *Eptesicus* (sensu stricto), and it de-emphasizes the fact that large ears were gained secondarily in *Histiotus* after divergence between New and Old World

*Eptesicus*. Very large ears and their attendant auditory specializations in the skull have been gained or lost independently numerous times within Vespertilioninae (e.g., see Tate, 1942). Including *Histiotus* within *Eptesicus* also may be preferred based on chromosomal evidence, as it would emphasize the rather unique karyotype uniting the two groups (2N = 50, FN = 48, with acrocentric autosomes only; Williams and Mares, 1978; McBee *et al.*, 1987; Rautenbach *et al.*, 1993); although, *Myotis* (*Cistugo*) *seabrai* and *lesueuri* also possess this karyotype (Rautenbach *et al.*, 1993; un-banded chromosomes only).

Ultimately the decision of whether to include *Histiotus* within *Eptesicus* or, conversely, to retain the genus *Histiotus* and elevate the Old World species to generic status is arbitrary. Obviously more thorough examinations of *Histiotus* and New and Old World *Eptesicus* will be necessary to resolve the situation and to test relationships suggested here. However, the relationship of *Histiotus* to New World species of *Eptesicus* supported by mtDNA analysis is not arbitrary, and leaves *Eptesicus*, as currently understood, paraphyletic. Provisionally, therefore, we suggest honoring the 'true *Eptesicus* karyotype' by relegating *Histiotus* subgeneric status within *Eptesicus*. Regarding paraphyly of subgenus *Eptesicus* (and *serotinus* subgroup; sensu Hill and Harrison, 1987), mtDNA analysis provisionally suggests a classification that reflects geography, restricting subgenus *Eptesicus* (type species *fuscus* Rafinesque, 1820) to include the sampled New World members (*brasiliensis*, *diminutus*, *furinalis*, *fuscus*), and allocating the remaining Old World species (*hottentotus*, *serotinus*) to another subgenus. *Cnephaeus* Kaup, 1829 with type species *Vespertilio serotinus* Schreber (= *E. serotinus*) would be the oldest available name for this subgenus.

### Summary and Perspectives

Following is a numbered summary of the taxonomic conclusions and recommendations supported by both Bayesian and Parsimony analyses of ribosomal gene sequences (discussions for each are referenced by page numbers in parentheses): 1) *Miniopterus* (subfamily Miniopterinae) is recognized in its own family, Miniopteridae, as it represents an extremely divergent lineage relative to other vespertilionids, and in some analyses is sister to the molossid and natalids. All other vespertilionids examined form a well-supported clade (pp. 12–19);

2) Only two of the traditional subfamilies within Vespertilionidae sensu stricto are monophyletic, Murinae and Kerivoulinae. Nyctophilinae has no validity and Vespertilioninae is paraphyletic relative to the position of *Myotis* (pp. 18–21);

3) *Myotis* is sister to a clade containing Kerivoulinae and Murinae and is recognized in its own subfamily, Myotinae (pp. 18–21);

4) Myotini (*Myotis* + *Lasionycteris*) does not represent a natural assemblage (pp. 18–21);

5) *Myotis* subgenera *Leuconoe*, *Selysius*, and *Myotis* are polyphyletic. A subgeneric classification reflecting geography is suggested, broadening subgenus *Myotis* to include the sampled Old World species, and allocating the sampled New World species to another subgenus. The name *Aeorestes* Fitzinger, 1870 is available (pp. 21–25);

6) Vespertilioninae (excluding *Myotis*) is monophyletic. Deep branching patterns within Vespertilioninae are characterized by short, internodal distances, suggesting contemporaneous diversification for many (if not all) primary lineages within the subfamily. Several generic and suprageneric relationships are supported (pp. 18–21, 25–26);

7) Lasiurini, including only *Lasiurus*, is monophyletic. Within *Lasiurus*, three traditional species groups (red bats, yellow bats, hoary bats) are each monophyletic (p. 26); (8) Antrozoini, including *Antrozous* and *Bauerus*, is monophyletic, and closely allied with *Baeodon* and *Rhogeessa*. The latter two genera are allocated to tribe Antrozoini (pp. 26–28);

9) Scotophilini, including *Scotophilus*, is monophyletic and distinguished as the most divergent tribe (genus) within Vespertilioninae (pp. 28–29);

10) Monophyly of traditional Plecotini (i.e., excluding *Otonycteris*) is neither supported nor refuted. Recognition of five plecotine genera (*Barbastella*, *Corynorhinus*, *Eudermma*, *Idionycteris*, *Plecotus*) is supported (p. 29);

11) Position of *Otonycteris* is unresolved, and the genus is placed incertae sedis within Vespertilioninae (pp. 29–30);

12) Nycticeiini as traditionally recognized (*Otonycteris*, *Nycticeius*, *Rhogeessa*, *Scotophilus*) does not represent a natural assemblage;

13) *Pipistrellus*-like bats (i.e., traditional Vespertilionini) are divided into three tribes: Nycticeiini; Pipistrellini; and Vespertilionini (pp. 30–31);

14) *Pipistrellus* as traditionally recognized is polyphyletic. True *Pipistrellus* are confined to the tribe Pipistrellini. *Nyctalus* is treated as a member of *Pipistrellus* pending further study (pp. 32–34);

15) *Hypsugo*, *Neoromicia*, and *Vespadelus* are valid genera distinct from *Pipistrellus*, as each belongs to the tribe Vespertilionini (not Pipistrellini) (pp. 32–34);

16) Definitions of *Hypsugo* and *Neoromicia* remain questionable. Pending further study, *Hypsugo* is restricted to the type species, *H. savii*, and *Neoromicia* is restricted to the type species, *N. somalicus*; (*H.*) *eisentrauti* is transferred to *Nycticeinops*, and (*H.*) *nanus* and (*N.*) *brunneus* and

*rendalli* are allocated to a separate, as yet unnamed genus (pp. 32–34);

17) '*Parastrellus*' *hesperus* and *Perimyotis subflavus* are generically distinct from true *Pipistrellus* and from each other. Affinities of both genera among other groups is uncertain, and each is placed incertae sedis within Vespertilioninae. '*Parastrellus*' currently is a nomen nudum, but will be made available as the valid name for this genus in an appropriate publication (pp. 33–34);

18) *Chalinolobus* (tribe Vespertilionini) and *Glauconycteris* (tribe Nycticeiini) are distinct genera and do not form a monophyletic group (p. 34);

19) *Nycticeius* (tribe Nycticeiini) and *Nycticeinops* (tribe Vespertilionini) are distinct genera and do not form a monophyletic group. *Nycticeius* is monotypic including only *humeralis*. *Nycticeinops* includes *schlieffeni*, and also *eisenbrauti* (transferred from *Hypsugo*) (p. 34);

20) The genus *Eptesicus*, subgenus *Eptesicus*, and *serotinus* subgroup within *Eptesicus* are paraphyletic relative to position of *Histiotus*. *Histiotus* is relegated to subgeneric rank within *Eptesicus*. The subgenus *Eptesicus* is restricted to include the sampled New World species. The sampled Old World species are allocated to a separate genus, for which the name *Cnephaeus* Kaup, 1829 is available (pp. 35).

Overall, the present study offers a robust working hypothesis for vespertilionid systematics (Table 6). Whereas mtDNA analysis provides a solid beginning to the goal of well-resolved, well-supported genealogic hypotheses for vespertilionid bats, there are numerous hypotheses that remain essentially untested due to insufficient taxonomic or data sampling, or both. Nearly two-thirds of the family waits to be analyzed.

At the onset of this study, we had hoped to employ objective cladistic methods,

ancestral-area analysis (Bremer, 1992), to assess zoogeographic patterns and history of various lineages within Vespertilionidae. Lack of supported resolution within and among several widely distributed taxa, not to mention that two-thirds of the family was not represented, severely limited the effectiveness of such analyses. However, a pattern apparent in the mtDNA tree is that geographic origin of these bats appears to predict their phylogenetic position better than ecology or morphology, upon which the current classification is based. For example, the current classification suggests that three phenetic groups (=ecomorphs) within *Myotis* each evolved once during the early radiation of the genus, and the present worldwide distributions reflect secondary dispersal events across continents. mtDNA analysis, however, suggests that much of the ecologic and morphologic similarity within *Myotis* reflects repeated episodes of convergent evolution.

mtDNA analysis also corroborates karyotypic data (Volleth and Tidemann, 1991; Volleth and Heller, 1994b) for a shared common ancestry of the majority of Australian vespertilionids, which radiated into a wide range of niches ultimately producing a diversity of phenotypes, most of which resembling those of vespertilionids from other continents. Vesper bats traditionally regarded as Australian *Pipistrellus* and *Eptesicus* are not related closely to members of either genus. mtDNA analysis suggests similar trends for other traditional morphologic groups, such as the traditional *Nycticeius*, traditional *Eptesicus*, *Chalinolobus* and *Glauconycteris*, *Histiotus* and *Laephotis*, and New World '*Pipistrellus*.'

These results are intriguing, but it remains to be seen whether or not such trends are affirmed by future study or are found for other vespertilionids. As shown for other vertebrate groups, the zoogeographic history of vesper bats may have been far less

TABLE 6. Classification for vespertilionoid bats examined in this study

|   |  |
|---|--|
| Superfamily Vespertilionoidea                 | Tribe Pipistrellini                    |
| Family Natalidae                              | Genus <i>Pipistrellus</i> <sup>h</sup> |
| Family Molossidae                             | Genus <i>Scotoecus</i>                 |
| Family Miniopteridae                          | Tribe Vespertilionini                  |
| Genus <i>Miniopterus</i>                      | Genus <i>Vespertilio</i>               |
| Family Vespertilionidae                       | Unnamed Genus <sup>i</sup>             |
| Subfamily Vespertilioninae                    | Genus <i>Neoromicia</i> <sup>j</sup>   |
| Genus <i>Otonycteris</i> <sup>a</sup>         | Genus <i>Laephotis</i>                 |
| Genus ' <i>Parastrellus</i> ' <sup>a, b</sup> | Genus <i>Nycticeinops</i> <sup>k</sup> |
| Genus <i>Perimyotis</i> <sup>a, c</sup>       | Genus <i>Hypsugo</i> <sup>l</sup>      |
| Tribe Antrozoini <sup>d</sup>                 | Genus <i>Tylonycteris</i>              |
| Genus <i>Antrozous</i>                        | Genus <i>Vespadelus</i>                |
| Genus <i>Bauerus</i>                          | Genus <i>Chalinolobus</i>              |
| Genus <i>Baeodon</i>                          | Genus <i>Nyctophilus</i>               |
| Genus <i>Rhogeessa</i>                        | Subfamily Myotinae                     |
| Tribe Lasiurini <sup>d</sup>                  | Genus <i>Myotis</i>                    |
| Genus <i>Lasiurus</i>                         | Subgenus <i>Aeorestes</i> <sup>m</sup> |
| Tribe Plecotini <sup>d</sup>                  | Subgenus <i>Myotis</i> <sup>n</sup>    |
| Genus <i>Barbastella</i>                      | Subfamily Kerivoulinae                 |
| Genus <i>Corynorhinus</i>                     | Genus <i>Kerivoula</i>                 |
| Genus <i>Euderma</i>                          | Subfamily Murininae                    |
| Genus <i>Idionycteris</i>                     | Genus <i>Harpiocephalus</i>            |
| Genus <i>Plecotus</i>                         | Genus <i>Murina</i>                    |
| Tribe Scotophilini <sup>d</sup>               |  |
| Genus <i>Scotophilus</i>                      |  |
| Tribe Nycticeiini                             |  |
| Genus <i>Glauconycteris</i>                   |  |
| Genus <i>Lasionycteris</i>                    |  |
| Genus <i>Nycticeius</i> <sup>e</sup>          |  |
| Genus <i>Scotomanes</i>                       |  |
| Genus <i>Eptesicus</i>                        |  |
| Subgenus <i>Cnephaeus</i> <sup>f</sup>        |  |
| Subgenus <i>Eptesicus</i> <sup>g</sup>        |  |
| Subgenus <i>Histiotus</i>                     |  |

<sup>a</sup> — Placed incertae sedis within Vespertilioninae

<sup>b</sup> — '*Parastrellus*' includes only *P. hesperus* and currently is a nomen nudum

<sup>c</sup> — *Perimyotis* includes only *P. subflavus*

<sup>d</sup> — Tribes Antrozoini, Lasiurini, Plecotini, and Scotophilini are sedis mutabilis

<sup>e</sup> — *Nycticeius* includes only *N. humeralis*

<sup>f</sup> — Subgenus *Cnephaeus* includes *E. hottentotus* and *E. serotinus*

<sup>g</sup> — Subgenus *Eptesicus* includes *E. brasiliensis*, *E. diminutus*, *E. furinalis*, and *E. fuscus*

<sup>h</sup> — *Pipistrellus* includes *Nyctalus*

<sup>i</sup> — We allocate (*Hypsugo nanus* and (*Neoromicia brunneus* and *rendalli*) to a separate, as yet unnamed genus

<sup>j</sup> — *Neoromicia* includes only *N. somalicus*

<sup>k</sup> — *Nycticeinops* includes *N. eisentrauti* and *N. schlieffeni*

<sup>l</sup> — *Hypsugo* includes only *H. savii*

<sup>m</sup> — Subgenus *Aeorestes* includes all sampled New World species of *Myotis*

<sup>n</sup> — Subgenus *Myotis* includes all sampled Old World species of *Myotis*

complex than traditionally thought, especially regarding New World/Old World dispersal events, and imply that much of the morphologic and ecologic similarity

has resulted from repeated episodes of convergent evolution. Moreover, perhaps entire (identical) sets of adaptive radiations 'replicated' in different areas, like the

anoles of the Caribbean, but on a larger, world-wide scale. Future study with greater taxonomic sampling and additional phylogenetic markers will be necessary for meaningful assessments of these and other evolutionary and zoogeographic hypotheses for the Vespertilionidae.

#### ACKNOWLEDGMENTS

The substance of this manuscript was submitted by Steven R. Hooper (SRH) to the Department of Zoology of Oklahoma State University, Stillwater, USA in partial fulfillment of the Doctor of Philosophy degree. He thanks Drs. Anthony A. Echelle, Meredith J. Hamilton, Karen McBee, and Alastair G. Watson, all of Oklahoma State University, for critical reviews of an earlier version of the manuscript and for support and guidance during his graduate studies. SRH also thanks the American Society of Mammalogists for fellowship support during his last year of studies. Financial support for various phases of this work was underwritten by National Science Foundation grant DEB-9873657 to Ronald A. Van Den Bussche. Additional funding for laboratory work was provided to SRH by Grants-in-Aid of Research from the American Society of Mammalogists, Sigma Xi, and Theodore Roosevelt Fund of the American Museum of Natural History. Discussions and correspondences with many individuals also benefited this study immensely, particularly Dr. Robert J. Baker of Texas Tech University, Lubbock, USA; Dr. Jerry R. Choate of Fort Hays State University, Hays, USA; Dr. Nicholas J. Czaplewski of the University of Oklahoma, Norman, USA; Dr. Ivan Horáček of Charles University, Prague, Czech Republic; Dr. Clyde Jones, of Texas Tech University, Lubbock, USA; Dr. Manuel Ruedi of the Muséum d'Histoire Naturelle, Geneva, Switzerland; and Dr. Marianne Volleth of Otto von Guericke University, Magdeburg, Germany.

We extend our sincere gratitude to the following persons and institutions for their generosity in loaning tissue samples for this study and assistance in locating voucher information (institutions listed in decreasing order of number of tissues loaned): Robert J. Baker, Robert D. Bradley, and R. Richard Monk of the Natural Science Research Laboratory of the Museum of Texas Tech University; Nancy B. Simmons and Christopher A. Norris of the American Museum of Natural History; Bruce D. Patterson, Lawrence R. Heaney, and William T. Stanley of the Field Museum of Natural History; Suzanne B. McLaren of the

Carnegie Museum of Natural History; Mark D. Engstrom of the Royal Ontario Museum; Manuel Ruedi of the Muséum d'Histoire Naturelle Geneva; Rodney L. Honeycutt and Duane A. Schlitter of the Texas Cooperative Wildlife Collection at Texas A&M University; Terry L. Yates, Michael A. Bogan, William L. Gannon, Cindy A. Ramotnik, and Ernest W. Valdez of the Museum of Southwestern Biology at the University of New Mexico; John O. Whitaker, Jr. and Dale S. Sparks of the Indiana State University Vertebrate Collection; Michael L. Kennedy of the University of Memphis, Mammal Collection; James S. Patton of the Museum of Vertebrate Zoology, Berkeley; John A. W. Kirsch of the University of Wisconsin, Zoological Museum; Frieder Mayer and K.-G. Heller of the Friedrich Alexander University, Erlangen, Germany; Karen McBee of the Oklahoma State University Collection of Vertebrates; and Marianne Volleth of the Otto von Guericke University, Magdeburg, Germany. We also thank the numerous individuals who participated in several collecting expeditions from 1997 to 2002 in southern North America and Central America, particularly Robert D. Bradley and Meredith J. Hamilton; funding for these trips was from Oklahoma State University, Texas Tech University, and personal donations from James E. Sowell, a major benefactor to Texas Tech University.

Thanks also go to Dr. Mark S. Springer of the University of California, Riverside, for unpublished primer sequences, to personnel of the Oklahoma State University Recombinant DNA/Protein Resource Facility, particularly Janet Rogers and Sue Ann Hudiburg, for synthesis and purification of synthetic oligonucleotides and use of equipment, and to Dr. David M. Leslie, Jr. of the Oklahoma Cooperative Fish and Wildlife Research Unit, for various support and financial assistance. Finally, we thank the two anonymous reviewers for their comments and suggestions that improved the manuscript and Wiesław Bogdanowicz, Editor-in-Chief of *Acta Chiropterologica*, for his patience with us and his steadfast efforts with this supplemental volume.

#### LITERATURE CITED

- ADAMS, M., P. R. BAVERSTOCK, C. H. S. WATTS, and T. REARDON. 1987a. Electrophoretic resolution of species boundaries in Australian Microchiroptera. I. *Eptesicus* (Chiroptera: Vespertilionidae). *Australian Journal of Science*, 40: 143–162.
- ADAMS, M., P. R. BAVERSTOCK, C. H. S. WATTS, and T. REARDON. 1987b. Electrophoretic resolution of species boundaries in Australian Microchiroptera. II. The *Pipistrellus* group (Chiroptera:



- Vespertilionidae). *Australian Journal of Science*, 40: 163–170.
- ALFARO, M. E., S. ZOLLER, and F. LUTZONI. 2003. Bayes or bootstrap? A simulation study comparing the performance of Bayesian Markov chain Monte Carlo sampling and bootstrapping in assessing phylogenetic confidence. *Molecular Biology and Evolution*, 20: 255–266.
- ALVAREZ, Y., J. JUSTE, E. TABARES, A. GARRIDO-PERTIERRA, C. IBANEZ, and J. M. BAUTISTA. 1999. Molecular phylogeny and morphological homoplasy in fruitbats. *Molecular Biology and Evolution*, 16: 1061–1067.
- ANDERSON, S., M. H. L. DE BRUIN, A. R. COULSON, I. C. EPERON, F. SANGER, and I. G. YOUNG. 1982. Complete sequence of bovine mitochondrial DNA: conserved features of the mammalian mitochondrial genome. *Journal of Molecular Biology*, 156: 683–717.
- AVISE, J. C. 1986. Mitochondrial DNA and the evolutionary genetics of higher animals. *Philosophical Transactions of the Royal Society of London B*, 12: 325–342.
- AVISE, J. C., W. S. NELSON, and C. G. SIBLEY. 1994. Why one-kilobase sequences from mitochondrial DNA fail to solve the hoatzin phylogenetic enigma. *Molecular Phylogenetics and Evolution*, 3: 175–184.
- BAKER, R. J. 1970. The role of karyotypes in phylogenetic studies of bats. Pp. 303–312, in *About bats: a chiropteran biology symposium* (B. H. SLAUGHTER and D. W. WALTON, eds.). Southern Methodist University Press, Dallas, Texas, 339 pp.
- BAKER, R. J., and J. L. PATTON. 1967. Karyotypes and karyotypic variation of North American vespertilionid bats. *Journal of Mammalogy*, 48: 270–286.
- BAKER, R. J., J. W. BICKHAM, and M. L. ARNOLD. 1985. Chromosomal evolution in *Rhogeessa* (Chiroptera: Vespertilionidae): possible speciation by centric fusions. *Evolution*, 39: 233–243.
- BAKER, R. J., J. C. PATTON, H. H. GENOWAYS, and J. W. BICKHAM. 1988. Genic studies of *Lasiurus* (Chiroptera: Vespertilionidae). *Occasional Papers, The Museum, Texas Tech University*, 117: 1–15.
- BAKER, R. J., C. A. PORTER, J. C. PATTON, and R. A. VAN DEN BUSSCHE. 2000. Systematics of bats of the family Phyllostomidae based on *RAG2* DNA sequences. *Occasional Papers, Museum of Texas Tech University*, 202: i + 1–16.
- BAKER, R. J., S. R. HOOFER, C. A. PORTER, and R. A. VAN DEN BUSSCHE. 2003. Diversification among New World leaf-nosed bats: an evolutionary hypothesis and classification inferred from digenomic congruence of DNA sequence. *Occasional Papers, Museum of Texas Tech University*, 230: i + 1–32.
- BARKLEY, L. J. 1984. Evolutionary relationships and natural history of *Tomopeas ravus* (Mammalia: Chiroptera). M.Sc. Thesis, Louisiana State University, Baton Rouge, 100 pp.
- BAVERSTOCK, P. R., and C. MORITZ. 1996. Project design. Pp. 17–27, in *Molecular systematics*. Second edition (D. M. HILLIS, C. MORITZ and B. K. MABLE, eds.). Sinauer Associates, Inc., Publishers, Sunderland, Massachusetts, 655 pp.
- BENEDICT, F. A. 1957. Hair structure as a generic character in bats. *University of California Publications in Zoology*, 59: i–iv + 285–548.
- BERBEE, M. L. 1996. Loculoascomycete origins and evolution of filamentous ascomycetes morphology based on 18S rRNA gene sequence data. *Molecular Biology and Evolution*, 13: 462–470.
- BEUTTELL, K., and J. B. LOSOS. 1999. Ecological morphology of Caribbean anoles. *Herpetological Monograph*, 13: 1–28.
- BICKHAM, J. W. 1979a. Banded karyotypes of 11 species of American bats (genus *Myotis*). *Cytologia*, 44: 789–797.
- BICKHAM, J. W. 1979b. Chromosomal variation and evolutionary relationships of vespertilionid bats. *Journal of Mammalogy*, 60: 350–363.
- BICKHAM, J. W. 1987. Chromosomal variation among seven species of lasiurine bats (Chiroptera: Vespertilionidae). *Journal of Mammalogy*, 68: 837–842.
- BICKHAM, J. W., K. MCBEE, and D. A. SCHLITTER. 1986. Chromosomal variation among seven species of *Myotis* (Chiroptera: Vespertilionidae). *Journal of Mammalogy*, 67: 746–750.
- BOGDANOWICZ, W., S. KASPER, and R. D. OWEN. 1998. Phylogeny of plecotine bats: reevaluation of morphological and chromosomal data. *Journal of Mammalogy*, 79: 78–90.
- BOSSUYT, F., and M. C. MILINKOVITCH. 2000. Convergent adaptive radiations in Madagascan and Asian ranid frogs reveal covariation between larval and adult traits. *Proceedings of the National Academy of Science, USA*, 97: 6585–6590.
- BREED, W. G., and R. W. INNS. 1985. Variation in sperm morphology of Australian Vespertilionidae and its possible phylogenetic significance. *Mammalia*, 49: 105–108.
- BREMER, K. 1992. Ancestral areas: a cladistic reinterpretation of the center of origin concept. *Systematic Biology*, 41: 436–445.
- BROWN, W. M. 1985. The mitochondrial genome of animals. Pp. 95–130, in *Molecular evolutionary genetics: monographs in evolutionary biology* (R. J. MACINTYRE, ed.). Plenum, New York, 610 pp.

- BRUNS, T. D., R. VILGALYS, S. M. BARNES, D. GONZALEZ, D. S. HIBBETT, D. J. LANE, L. SIMON, S. STICKEL, T. M. SZARO, W. G. WEISBURG, and M. L. SOGIN. 1992. Evolutionary relationships within the fungi: Analyses of nuclear small subunit rRNA sequences. *Molecular Phylogenetics and Evolution*, 1: 231–241.
- BUCKLEY, T. R., P. ARENSBURGER, C. SIMON, and G. K. CHAMBERS. 2002. Combined data, Bayesian phylogenetics, and the origin of the New Zealand *Cicada* genera. *Systematic Biology*, 51: 4–18.
- CASSENS, I., S. VICARIO, V. G. WADDELL, H. BALCHOWSKY, D. VAN BELLE, W. DING, C. FAN, R. S. LAL MOHAN, P. C. SIMOES-LOPES, R. BASTIDA, A. MEYER, M. J. STANHOPE, and M. C. MILINKOVITCH. 2000. Independent adaptation to riverine habitats allowed survival of ancient cetacean lineages. *Proceedings of the National Academy of Science, USA*, 97: 11343–11347.
- CERCHIO, S., and P. TUCKER. 1998. Influence of alignment on the mtDNA phylogeny of Cetacea: questionable support for a Mysticeti/Physeteroidea clade. *Systematic Biology*, 47: 336–344.
- CORBET, G. B., and J. E. HILL. 1986. A world list of mammalian species. Second edition. British Museum of Natural History, 254 pp.
- CORBET, G. B., and J. E. HILL. 1991. A world list of mammalian species. Third edition. Natural History Museum Publications, Oxford University Press, New York, 243 pp.
- CORBET, G. B., and J. E. HILL. 1992. The mammals of the Indomalayan region. Natural History Museum Publications, Oxford University Press, New York, 488 pp.
- CSORBA, G., and L. LEE. 1999. A new species of vespertilionid bat from Taiwan and a revision of the taxonomic status of *Arielulus* and *Thainycteris* (Chiroptera: Vespertilionidae). *Journal of Zoology (London)*, 248: 361–367.
- CZAPLEWSKI, N. J., G. S. MORGAN, and S. A. MCLEOD. In press. Chiroptera. In *Evolution of Tertiary mammals of North America*, Vol. 2 (C. JANIS, G. GUNNELL, and M. UHEN, eds.). Cambridge University Press, Cambridge, UK.
- DE QUIEROZ, K., and J. GAUTHIER. 1990. Phylogeny as a central principle in taxonomy: Phylogenetic definitions of taxon names. *Systematic Zoology*, 39: 307–322.
- DE QUIEROZ, K., and J. GAUTHIER. 1992. Phylogenetic taxonomy. *Annual Review of Ecology and Systematics*, 23: 449–480.
- DE QUIEROZ, K., and J. GAUTHIER. 1994. Toward a phylogenetic system of biological nomenclature. *Trends in Ecology and Evolution*, 9: 27–31.
- DE RIJK, P., Y. VAN DE PEER, S. CHAPPELLA, and R. D. WACHTER. 1994. Database on the structure of the large ribosomal subunit RNA. *Nucleic Acids Research*, 22: 3495–3501.
- DESALLE, R., C. WRAY, and R. ABSHER. 1994. Computational problems in molecular systematics. Pp. 353–370, in *Molecular ecology and evolution: approaches and applications* (B. SCHIERWATER, B. STREIT, G. P. WAGNER and R. DESALLE, eds.). Birkhäuser, Basel, 622 pp.
- DOBSON, G. E. 1875. On the genus *Chalinolobus*, with descriptions of new or little known species. *Proceedings of the Zoological Society of London*, 3: 381–388.
- DOBSON, G. E. 1878. Catalogue of the Chiroptera in the collection of the British Museum. Trustees of the British Museum, London, 567 pp.
- DOUADY, C. J., F. DELSUC, Y. BOUCHER, W. F. DOOLITTLE, and J. P. DOUZERY. 2003. Comparison of Bayesian and Maximum Likelihood bootstrap measure of phylogenetic reliability. *Molecular Biology and Evolution*, 20: 248–254.
- EFRON, B., E. HALLORAN, and S. HOLMES. 1996. Bootstrap confidence levels for phylogenetic trees. *Proceedings of the National Academy of Science, USA*, 93: 13429–13434.
- EGER, J. L., and D. A. SCHLITZER. 2001. A new species of *Glauconycteris* from West Africa (Chiroptera: Vespertilionidae). *Acta Chiropterologica*, 3: 1–10.
- FARRIS, J. S. 1969. A successive approximations approach to character weighting. *Systematic Biology*, 18: 374–385.
- FELSENSTEIN, J. 1978. Cases in which parsimony or compatibility methods will be positively misleading. *Systematic Zoology*, 27: 401–410.
- FELSENSTEIN, J. 1981. A likelihood approach to character weighting and what it tells us about parsimony and compatibility. *Biological Journal of the Linnean Society*, 16: 183–196.
- FELSENSTEIN, J. 1985. Confidence limits on phylogenies: An approach using the bootstrap. *Evolution*, 39: 783–791.
- FENTON, M. B., and M. R. BARCLAY. 1980. *Myotis lucifugus*. *Mammalian Species*, 142: 1–8.
- FENTON, M. B., and W. BOGDANOWICZ. 2002. Relationships between external morphology and foraging behaviour: bats in the genus *Myotis*. *Canadian Journal of Zoology*, 80: 1004–1013.
- FINDLEY, J. S. 1972. Phenetic relationships among bats of the genus *Myotis*. *Systematic Zoology*, 21: 31–52.
- FITCH, W. M., and T. F. SMITH. 1983. Optimal sequence alignments. *Proceedings of the National Academy of Science, USA*, 80: 1382–1386.
- FORMAN, G. L., R. J. BAKER, and J. D. GERBER. 1968.

- Comments on the systematic status of vampire bats (family Desmodontidae). *Systematic Zoology*, 17: 417–425.
- FREEMAN, P. W. 1998. Form, function, and evolution in skulls and teeth of bats. Pp. 140–156, *in* Bat biology and conservation (T. H. KUNZ and P. A. RACEY, eds.). Smithsonian Institution Press, Washington, D.C., 365 pp.
- FROST, D. R., and R. M. TIMM. 1992. Phylogeny of plecotine bats (Chiroptera: 'Vespertilionidae'): summary of the evidence and proposal of a logically consistent taxonomy. *American Museum Novitates*, 3034: 1–16.
- GATESY, J., R. DESALLE, and W. WHEELER. 1993. Alignment-ambiguous nucleotide sites and the exclusion of systematic data. *Molecular Phylogenetics and Evolution*, 2: 152–157.
- GIRIBET, G., and W. C. WHEELER. 1999. On gaps. *Molecular Phylogenetics and Evolution*, 13: 132–143.
- GODAWA STORMARK, J. 1998. Phenetic analysis of Old World *Myotis* (Chiroptera: Vespertilionidae) based on dental characters. *Acta Theriologica*, 43: 1–11.
- GOPALAKRISHNA, A., and G. C. CHARI. 1983. A review of the taxonomic position of *Miniopterus* based on embryological characters. *Current Science*, 52: 1176–1180.
- GOPALAKRISHNA, A., and K. B. KARIM. 1980. Female genital anatomy and the morphogenesis of foetal membranes of Chiroptera and their bearing on the phylogenetic relationships of the group. *National Academy of Sciences, India Golden Jubilee Commemoration Volume*, 380–428.
- GOUY, M., and W.-H. LI. 1989. Phylogenetic analysis based on rRNA sequences supports the archaebacterial rather than the eocyte tree. *Nature*, 339: 145–147.
- GRAYBEAL, A. 1998. Is it better to add taxa or characters to a difficult phylogenetic problem? *Systematic Biology*, 47: 9–17.
- GUINDON, S., and O. GASCUEL. 2003. A simple, fast, and accurate algorithm to estimate large phylogenies by maximum likelihood. *Systematic Biology*, 52: 696–704.
- HALL, B. G. 2001. *Phylogenetic trees made easy: a how-to manual for molecular biologists*. Sinauer Associates, Inc., Publishers, Sunderland, Massachusetts, 179 pp.
- HALL, E. R., and J. K. JONES, JR. 1961. North American yellow bats, '*Dasypterus*,' and a list of the named kinds of the genus *Lasiurus* Gray. *University of Kansas Publications, Museum of Natural History*, 14: 73–98.
- HAMILTON, W. J., JR. 1949. The bacula of some North American vespertilionid bats. *Journal of Mammalogy*, 30: 97–102.
- HANDLEY, C. O., JR. 1959. A revision of American bats of the genera *Euderma* and *Plecotus*. *Proceedings of the United States National Museum*, 110: 95–246.
- HANDLEY, C. O., JR. 1960. Description of new bats from Panama. *Proceedings of the United States National Museum*, 112: 459–479.
- HAYMAN, R. W., and J. E. HILL. 1971. Order Chiroptera. Part 2. *In* The mammals of Africa; an identification manual (J. MEESTER and H. W. SETZER, eds.). Smithsonian Institution Press, Washington, D.C., 481 pp.
- HELLER, K.-G., and M. VOLLETH. 1984. Taxonomic position of '*Pipistrellus societatis*' HILL, 1972 and the karyological characteristics of the genus *Eptesicus* (Chiroptera: Vespertilionidae). *Zeitschrift für Zoologische Systematik und Evolutionsforschung*, 22: 65–77.
- HICKSON, R. E., C. SIMON, and S. W. PERREY. 2000. The performance of several multiple-sequence alignment programs in relation to secondary-structure features for an rRNA sequence. *Molecular Biology and Evolution*, 17: 530–539.
- HILL, J. E. 1974. A new family, genus and species of bat (Mammalia; Chiroptera) from Thailand. *Bulletin of the British Museum of Natural History (Zoology)*, 27: 301–336.
- HILL, J. E., and D. L. HARRISON. 1987. The baculum in the Vespertilioninae (Chiroptera: Vespertilionidae) with a systematic review, a synopsis of *Pipistrellus* and *Eptesicus*, and the descriptions of a new genus and subgenus. *Bulletin of the British Museum of Natural History (Zoology)*, 52: 225–305.
- HILL, J. E., and S. E. SMITH. 1981. *Craseonycteris thonglongyai*. *Mammalian Species*, 160: 1–4.
- HILL, J. E., and J. D. SMITH. 1984. *Bats: a natural history*. University of Texas Press, Austin, 243 pp.
- HILL, J. E., and G. TOPÁL. 1973. The affinities of *Pipistrellus ridleyi* Thomas, 1898 and *Glischropus rosseti* Oey, 1951 (Chiroptera, Vespertilionidae). *Bulletin of the British Museum of Natural History (Zoology)*, 24: 447–454.
- HILLIS, D. M. 1998. Taxonomic sampling, phylogenetic accuracy, and investigator bias. *Systematic Biology*, 47: 3–8.
- HILLIS, D. M., and J. J. BULL. 1993. An empirical test of bootstrapping as a method for assessing confidence in phylogenetic analysis. *Systematic Biology*, 42: 182–192.
- HOLLAR, L. J., and M. S. SPRINGER. 1997. Old World

- fruitbat phylogeny: Evidence for convergent evolution and an endemic African clade. *Proceedings of the National Academy of Science, USA*, 94: 5716–5721.
- HOOFER, S. R., and R. A. VAN DEN BUSSCHE. 2001. Phylogenetic relationships of plecotine bats and allies based on mitochondrial ribosomal sequences. *Journal of Mammalogy*, 82: 131–137.
- HOOFER, S. R., S. A. REEDER, E. W. HANSEN, and R. A. VAN DEN BUSSCHE. 2003. Molecular phylogenetics and taxonomic review of noctilionoid and vespertilionoid bats (Chiroptera: Yangochiroptera). *Journal of Mammalogy*, 84: 809–821.
- HORÁČEK, I. 1991. Enigma of *Otonycteris*: ecology, relationship, classification. *Myotis*, 29: 17–30.
- HORÁČEK, I. 2001. On the early history of vespertilionid bats in Europe: The Lower Miocene record from the Bohemian Massif. *Lynx (Praha)*, 32: 123–154.
- HORÁČEK, I., and V. HANÁK. 1985. Generic status of *Pipistrellus savii* (Bonaparte, 1837) and remarks on systematics of the genus *Pipistrellus*. *Bat Research News*, 26: 62.
- HORÁČEK, I., and V. HANÁK. 1986. Generic status of *Pipistrellus savii* and comments on classification of the genus *Pipistrellus* (Chiroptera, Vespertilionidae). *Myotis*, 23–24: 9–16.
- HUELSENBECK, J. P. 1995. The performance of phylogenetic methods in simulation. *Systematic Biology*, 44: 17–48.
- HUELSENBECK, J. P., and F. RONQUIST. 2001. MrBayes: Bayesian inference of phylogeny. *Bioinformatics*, 17: 754–755.
- HUELSENBECK, J. P., B. LARGET, R. E. MILLER, and F. RONQUIST. 2002. Potential applications and pitfalls of Bayesian inference of phylogeny. *Systematic Biology*, 51: 673–688.
- HULVA, P., and I. HORÁČEK. *Craseonycteris thonglongyai* (Chiroptera: Craseonycteridae) is a rhinolophid: molecular evidence from cytochrome *b*. *Acta Chiropterologica*, 4: 107–120.
- INTERNATIONAL COMMISSION ON ZOOLOGICAL NOMENCLATURE. 1999. International code of zoological nomenclature. Fourth edition. International Trust for Zoological Nomenclature, London, xxix + 306 pp.
- JONES, G., and J. M. V. RAYNER. 1988. Flight performance, foraging tactics and echolocation in free-living Daubenton's bats *Myotis daubentoni* (Chiroptera: Vespertilionidae). *Journal of Zoology (London)*, 215: 113–132.
- JONES, J. K., JR., J. ARROYO-CABRALES, and R. D. OWEN. 1988. Revised checklist of bats (Chiroptera) of Mexico and Central America. *Occasional Papers, The Museum, Texas Tech University*, 120: 1–34.
- JONES, K. E., A. PURVIS, A. MACLARNON, O. R. P. BININDA-EMONDS, and N. B. SIMMONS. 2002. A phylogenetic supertree of the bats (Mammalia: Chiroptera). *Biological Reviews*, 77: 223–259.
- KARIM, K. B., and K. P. BHATNAGAR. 2000. Early embryology, fetal membranes, and placentation. Pp. 59–92, in *Ontogeny, functional ecology, and evolution of bats* (R. A. ADAMS and S. C. PEDERSEN, eds.). Cambridge University Press, Cambridge, 398 pp.
- KAWAI, K., M. NIKAIKO, M. HARADA, S. MATSUMURA, L.-K. LIN, Y. WU, M. HASEGAWA, and N. OKADA. 2002. Intra- and interfamily relationships of Vespertilionidae inferred by various molecular markers including SINE insertion data. *Journal of Molecular Evolution*, 55: 284–301.
- KAWAI, K., M. NIKAIKO, M. HARADA, S. MATSUMURA, L.-K. LIN, Y. WU, M. HASEGAWA, and N. OKADA. 2003. The status of the Japanese and East Asian bats of the genus *Myotis* (Vespertilionidae) based on mitochondrial sequences. *Molecular Phylogenetics and Evolution*, 28: 297–307.
- KEARNEY, T. C., M. VOLLETH, G. CONTRAFATTO, and P. J. TAYLOR. 2002. Systematic implications of chromosome GTG-band and bacula morphology for Southern African *Eptesicus* and *Pipistrellus* and several other species of Vespertilioninae (Chiroptera: Vespertilionidae). *Acta Chiropterologica*, 4: 55–76.
- KENNEDY, M., A. M. PATERSON, J. C. MORALES, S. PARSONS, A. P. WINNINGTON, and H. G. SPENCER. 1999. The long and short of it: branch lengths and the problem of placing the New Zealand short-tailed bat, *Mystacina*. *Molecular Phylogenetics and Evolution*, 13: 405–416.
- KIRSCH, J. A. W., J. M. HUTCHEON, D. G. P. BYRNES, and B. D. LLOYD. 1998. Affinities and historical zoogeography of the New Zealand short-tailed bat, *Mystacina tuberculata* Gray 1843, inferred from DNA-hybridization comparisons. *Journal of Mammalian Evolution*, 5: 33–64.
- KITCHENER, D. J., and N. CAPUTI. 1985. Systematic revision of Australian *Scoteanax* and *Scotorepens* (Chiroptera: Vespertilionidae), with remarks on relationships to other Nycticeiini. *Records of the Western Australian Museum*, 12: 85–146.
- KITCHENER, D. J., N. CAPUTI, and B. JONES. 1986. Revision of Australo-Papuan *Pipistrellus* and of *Falsistrellus* (Microchiroptera: Vespertilionidae). *Records of the West Australian Museum*, 12: 435–495.
- KOOPMAN, K. F. 1970. Zoogeography of bats. Pp.

- 29–50, in *About bats: a chiropteran biology symposium* (B. H. SLAUGHTER and D. W. WALTON, eds.). Southern Methodist University Press, Dallas, 339 pp.
- KOOPMAN, K. F. 1971. Taxonomic notes on *Chalinolobus* and *Glauconycteris* (Chiroptera, Vespertilionidae). *American Museum Novitates*, 245: 1–10.
- KOOPMAN, K. F. 1984. Bats. Pp. 145–186, in *Orders and families of Recent mammals of the World* (S. ANDERSON and J. K. JONES, JR., eds.). John Wiley and Sons, New York, 686 pp.
- KOOPMAN, K. F. 1985. A synopsis of the families of bats, part VII. *Bat Research News*, 25: 25–27 [dated 1984 but issued 1985].
- KOOPMAN, K. F. 1993. Order Chiroptera. Pp. 137–241, in *Mammal species of the World, a taxonomic and geographic reference, second edition* (D. E. WILSON and D. M. REEDER, eds.). Smithsonian Institution Press, Washington, D.C., 1207 pp.
- KOOPMAN, K. F. 1994. Chiroptera: systematics. *Handbook of Zoology*, Vol. 8, Part 60: Mammalia. Walter de Gruyter, Berlin, 224 pp.
- KOOPMAN, K. F., and E. L. COCKRUM. 1967. Bats. Pp. 109–150, in *Recent mammals of the world. Synopsis of families* (S. ANDERSON and J. K. JONES, JR., eds.). The Ronald Press Company, New York, 453 pp.
- KOOPMAN, K. F., and J. K. JONES, JR. 1970. Classification of bats. Pp. 22–28, in *About bats: a chiropteran biology symposium* (B. H. SLAUGHTER and D. W. WALTON, eds.). Southern Methodist University Press, Dallas, Texas, 339 pp.
- KUZJAKIN, A. P. 1950. Letučije myši. *Sovetskaja nauka*, Moskva, 444 pp.
- LAKE, J. 1991. The order of sequence alignment can bias the selection of tree topology. *Molecular Biology and Evolution*, 8: 378–385.
- LARGET, B., and D. L. SIMON. 1999. Markov chain Monte Carlo algorithms for the Bayesian analysis of phylogenetic trees. *Molecular Biology and Evolution*, 16: 750–759.
- LEACHÉ, A. D., and T. W. REEDER. 2002. Molecular systematics of the eastern fence lizard (*Sceloporus undulatus*): a comparison of parsimony, likelihood, and Bayesian approaches. *Systematic Biology*, 51: 44–68.
- LEE, T. E., JR., S. R. HOOPER, and R. A. VAN DEN BUSSCHE. 2002. Molecular phylogenetics and taxonomic revision of the genus *Tonatia* (Chiroptera: Phyllostomidae). *Journal of Mammalogy*, 83: 49–57.
- LENIEC, H., S. FEDYK, and A. L. RUPRECHT. 1987. Chromosomes of some species of vespertilionid bats IV: New data on the plecotine bats. *Acta Theriologica*, 32: 307–314.
- LEWIS, P. O. 2001. Phylogenetic systematics turns over a new leaf. *Trends in Ecology and Evolution*, 16: 30–37.
- LI, S. 1996. Phylogenetic tree construction using Markov chain Monte Carlo. Ph.D. Thesis, Ohio State University, Columbus, USA.
- LLOYD, D. G., and V. L. CALDER. 1991. Multi-residue gaps, a class of molecular characters with exceptional reliability for phylogenetic analyses. *Journal of Evolutionary Biology*, 4: 9–21.
- LONGMIRE, J. L., M. MALTBIE, and R. J. BAKER. 1997. Use of 'lysis buffer' in DNA isolation and its implication for museum collections. *Occasional Papers*, The Museum, Texas Tech University, 163: 1–3.
- LOSOS, J. B., T. R. JACKMAN, A. LARSON, K. DE QUEIROZ, and L. RODRIGUEZ-SCHETTINO. 1998. Contingency and determinism in replicated adaptive radiations of Island lizards. *Science*, 279: 2115–2117.
- LUTZONI, F. 1995. Phylogeny of lichen- and non-lichen-forming omphalinoid mushrooms and the utility of testing for combinability among multiple data sets. *Systematic Biology*, 46: 373–406.
- LUTZONI, F., P. WAGNER, V. REEB, and S. ZOLLER. 2000. Integrating ambiguously aligned regions of DNA sequences in phylogenetic analyses without violating positional homology. *Systematic Biology*, 49: 628–651.
- MADDISON, W. P., M. J. DONOGHUE, and D. R. MADISON. 1984. Outgroup analysis and parsimony. *Systematic Zoology*, 33: 83–103.
- MATHEWS, L. H. 1942. Notes on the genitalia and reproduction of some African bats. *Proceedings of the Zoological Society of London B*, 111: 289–346.
- MAU, B. 1996. Bayesian phylogenetic inference via Markov chain Monte Carlo methods. Ph. D. Thesis, University of Wisconsin, Madison, USA.
- MAYER, F., and O. VON HELVERSEN. 2001. Cryptic diversity in European bats. *Proceedings of the Royal Society of London B*, 268: 1825–1832.
- MCBEE, K., J. W. BICKHAM, S. YENBUTRA, J. NABHITABHATA, and D. A. SCHLITTER. 1986. Standard karyology of nine species of vespertilionid bats (Chiroptera: Vespertilionidae) from Thailand. *Annals of Carnegie Museum*, 55: 95–116.
- MCBEE, K., D. A. SCHLITTER, and R. L. ROBBINS. 1987. Systematics of African bats of the genus *Eptesicus* (Mammalia: Vespertilionidae). 2. Karyotypes of African species and their generic relationships. *Annals of Carnegie Museum*, 56: 213–222.

- MCKENNA, M. C., and S. K. BELL. 1997. Classification of mammals above the species level. Columbia University Press, New York, 631 pp.
- MEIN, P., and Y. TUPINIER. 1977. Formule dentaire et position systématique du Minioptère (Mammalia, Chiroptera). *Mammalia*, 41: 207–211.
- MENU, H. 1984. Révision du statut de *Pipistrellus subflavus* (F. Cuvier, 1832). Proposition d'un taxon générique nouveau: *Perimyotis* nov. gen. *Mammalia*, 48: 409–416.
- MENU, H. 1985. Morphotypes dentaires actuels et fossils des Chiroptères Vespertilioninés. I<sup>e</sup> partie: Etude des morphologies dentaires. *Palaeovertebrata*, 15: 71–128.
- MENU, H. 1987. Morphotypes dentaires actuels et fossils des Chiroptères Vespertilioninés. II<sup>e</sup>me partie: Implications systematiques et phylogéniques. *Palaeovertebrata*, 17: 77–150.
- MILLER, G. S., JR. 1906. Twelve new genera of bats. *Proceedings of the Biological Society of Washington*, 19: 83–85.
- MILLER, G. S., JR. 1907. The families and genera of bats. *Bulletin of the United States National Museum*, 57: 1–282.
- MILLER, G. S., JR., and G. M. ALLEN. 1928. The American bats of the genera *Myotis* and *Pizonyx*. *Bulletin of the United States National Museum*, 144: 1–218.
- MINDELL, D. P. 1991. Aligning DNA sequences: homology and phylogenetic weighting. Pp. 73–89, in *Phylogenetic analysis of DNA sequences* (M. MIYAMOTO and J. CRACRAFT, eds.). Oxford University Press, Oxford, 358 pp.
- MORALES, J. C., and J. W. BICKHAM. 1995. Molecular systematics of the genus *Lasius* (Chiroptera: Vespertilionidae) based on restriction-site maps of the mitochondrial ribosomal genes. *Journal of Mammalogy*, 76: 730–749.
- MORALES, J. C., S. W. BALLINGER, J. W. BICKHAM, I. F. GREENBAUM, and D. A. SCHLITZER. 1991. Genetic relationships among eight species of *Eptesicus* and *Pipistrellus* (Chiroptera: Vespertilionidae). *Journal of Mammalogy*, 72: 286–291.
- MORI, T., and T. A. UCHIDA. 1982. Changes in the morphology and behaviour of spermatozoa between copulation and fertilization in the Japanese long-fingered bat, *Miniopterus schreibersii fuliginosus*. *Journal of Reproduction and Fertility*, 65: 23–28.
- MORITZ, C., T. E. DOWLING, and W. M. BROWN. 1987. Evolution of animal mitochondrial DNA: relevance for population biology and systematics. *Annual Review of Ecology and Systematics*, 18: 269–292.
- MORRISON, D. A., and J. T. ELLIS. 1997. Effects of nucleotide sequence alignment on phylogeny estimation: a case study of 18S rDNAs of Apicomplexa. *Molecular Biology and Evolution*, 14: 428–441.
- MOSSMAN, H. W. 1953. The genital system and the fetal membranes as criteria for mammalian phylogeny and taxonomy. *Journal of Mammalogy*, 34: 289–298.
- MOSSMAN, H. W. 1987. Vertebrate fetal membranes: Comparative ontogeny and morphology; evolution; phylogenetic significance; basic function; research opportunities. Rutgers University Press, New Brunswick, New Jersey, 383 pp.
- MURPHY, W. J., E. EIZIRIK, S. J. O'BRIEN, O. MADSEN, M. SCALLY, C. J. DOUADY, E. TEELING, O. A. RYDER, M. J. STANHOPE, W. W. DE JONG, and M. S. SPRINGER. 2001. Resolution of the early placental mammal radiation using Bayesian phylogenetics. *Science*, 294: 2348–2351.
- NOWAK, R. M. 1999. Walker's mammals of the World. Sixth edition, Vol. 1, The Johns Hopkins University Press, Baltimore, Maryland, 836 pp.
- ORTI, G., and A. MEYER. 1997. The radiation of Characiform fishes and the limits of resolution of mitochondrial ribosomal DNA sequences. *Systematic Biology*, 46: 75–100.
- PERASSO, R., A. BAROIN, H. LIANG, J. BACHELLERIE, and A. ADOUTTE. 1989. Origin of the algae. *Nature*, 339: 142–144.
- PETERSON, R. L. 1982. A new species of *Glauconycteris* from the east coast of Kenya (Chiroptera: Vespertilionidae). *Canadian Journal of Zoology*, 60: 2521–2525.
- PETERSON, R. L., and D. A. SMITH. 1973. A new species of *Glauconycteris* (Vespertilionidae, Chiroptera). *Royal Ontario Museum Life Sciences Occasional Papers*, 22: 1–9.
- PIERSON, E. D. 1986. Molecular systematics of the Microchiroptera: higher taxon relationships and biogeography. Ph.D. Thesis, University of California, Berkeley, 262 pp.
- PINE, R. H., D. C. CARTER, and R. K. LAVAL. 1971. Status of *Bauerus* Van Gelder and its relationships to other nyctophiline bats. *Journal of Mammalogy*, 52: 663–669.
- PITRA, C., and J. VEITS. 2000. Use of mitochondrial DNA sequences to test the Ceratomorpha (Perisodactyla: Mammalia) hypothesis. *Journal of Zoological, Systematics, and Evolutionary Research*, 38: 65–72.
- POE, S. 1998. The effect of taxonomic sampling on accuracy of phylogeny estimation: test case of a known phylogeny. *Molecular Biology and Evolution*, 15: 1086–1090.

- POSADA, D., and K. A. CRANDALL. 1998. Modeltest: testing the model of DNA substitution. *Bioinformatics*, 14: 817–818.
- QUINET, G. E. 1965. *Myotis misonnei*, chiroptère de l'Oligocène de Hoogbutsel. *Bulletin de l'Institut Royal des Sciences Naturelles de Belgique*, 41: 1–11.
- QUMSIYEH, M. B., and J. W. BICKHAM. 1993. Chromosomes and relationships of long-eared bats of the genera *Plecotus* and *Otonycteris*. *Journal of Mammalogy*, 74: 376–382.
- RANNALA, B., and Z. H. YANG. 1996. Probability distribution of molecular evolutionary trees: a new method of phylogenetic inference. *Journal of Molecular Evolution*, 43: 304–311.
- RAUTENBACH, I. L., G. N. BRONNER, and D. A. SCHLITTER. 1993. Karyotypic data and attendant systematic implications for the bats of southern Africa. *Koedoe*, 36: 87–104.
- REEP, R. L., and K. P. BHATNAGAR. 2000. Brain ontogeny and ecomorphology in bats. Pp. 93–136, in *Ontogeny, functional ecology, and evolution of bats* (R. A. ADAMS and S. C. PEDERSEN, eds.). Cambridge University Press, Cambridge, 398 pp.
- ROBBINS, C. B., F. DE VREE, and V. VAN CAKENBERGHE. 1985. A systematic revision of the African bat genus *Scotophilus* (Vespertilionidae). *Annales Musée de l'Afrique Centrale, Sciences Zoologiques*, 246: 51–84.
- ROBERTS, A. 1926. Some new South African mammals and some changes in nomenclature. *Annals of the Transvaal Museum*, 11: 245–263.
- ROSEVEAR, D. R. 1965. The bats of West Africa. Trustees of the British Museum (Natural History), London, 418 pp.
- RUEDAS, L. A., T. E. LEE, JR., J. W. BICKHAM, and D. A. SCHLITTER. 1990. Chromosomes of five species of vespertilionid bats from Africa. *Journal of Mammalogy*, 71: 94–100.
- RUEDAS, L. A., J. SALAZAR-BRAVO, J. W. DRAGOO, and T. L. YATES. 2000. The importance of being earnest: what, if anything, constitutes a 'specimen examined?' *Molecular Phylogenetics and Evolution*, 17: 129–132.
- RUEDI, M., and R. ARLETTAZ. 1991. Biochemical systematics of the Savi's bat (*Hypsugo savii*) (Chiroptera: Vespertilionidae). *Zeitschrift für Zoologische Systematik und Evolutionsforschung*, 29: 115–122.
- RUEDI, M., and F. MAYER. 2001. Molecular systematics of bats of the genus *Myotis* (Vespertilionidae) suggests deterministic ecomorphological convergences. *Molecular Phylogenetics and Evolution*, 21: 436–448.
- RYAN, R. M. 1966. A new and some imperfectly known Australian *Chalinolobus* and the taxonomic status of African *Glauconycteris*. *Journal of Mammalogy*, 47: 86–91.
- SIGÉ, B. 1974. Données nouvelles sur le genre *Stehlinia* (Vespertilionoidea, Chiroptera) du Paléogène d'Europe. *Palaeovertebrata*, 6: 253–272.
- SIMMONS, N. B. 1998. A reappraisal of interfamilial relationships of bats. Pp. 3–26, in *Bat biology and conservation* (T. H. KUNZ and P. A. RACEY, eds.). Smithsonian Institution Press, Washington, D.C., 365 pp.
- SIMMONS, N. B. 2000. Bat phylogeny: an evolutionary context for comparative studies. Pp. 9–58, in *Ontogeny, functional ecology, and evolution of bats* (R. A. ADAMS and S. C. PEDERSEN, eds.). Cambridge University Press, Cambridge, UK, 398 pp.
- SIMMONS, N. B., and T. M. CONWAY. 2001. Phylogenetic relationships of mormoopid bats (Chiroptera: Mormoopidae) based on morphological data. *Bulletin of the American Museum of Natural History*, 258: 1–97.
- SIMMONS, N. B., and J. H. GEISLER. 1998. Phylogenetic relationships of *Icaronycteris*, *Archaeonycteris*, *Hassianycteris*, and *Palaeochiropteryx* to extant bat lineages, with comments on the evolution of echolocation and foraging strategies in Microchiroptera. *Bulletin of the American Museum of Natural History*, 235: 1–182.
- SIMON, C., F. FRATI, A. BECKENBACH, B. CRESPI, H. LIU, and P. FLOOK. 1994. Evolution, weighting, and phylogenetic utility of mitochondrial gene sequences and a compilation of conserved polymerase chain reaction primers. *Annals of the Entomological Society of America*, 87: 651–701.
- SIMPSON, G. G. 1945. The principles of classification and a classification of mammals. *Bulletin of the American Museum of Natural History*, 85: 1–350.
- SKINNER, J. D., and R. H. N. SMITHERS. 1990. The mammals of the southern African subregion. University of Pretoria, South Africa, 771 pp.
- SMITH, J. D. 1972. Systematics of the chiropteran family Mormoopidae. University of Kansas Museum of Natural History, Miscellaneous Publication, 56: 1–132.
- SMITH, J. D. 1976. Chiropteran phylogeny. Pp. 49–69, in *Biology of bats of the New World Phyllostomatidae, Part I* (R. J. BAKER, J. K. JONES, JR., and D. C. CARTER EDS.). Special Publications, The Museum, Texas Tech University, 10: 1–218.
- SMITH, J. D. 1980. Chiropteran phylogenetics: Introduction. Pp. 233–244, in *Proceedings of the Fifth International Bat Research Conference* (D. E.

- WILSON and A. L. GARDNER, eds.). Texas Tech University Press, Lubbock, 434 pp.
- SPRINGER, M. S. 1997. Molecular clocks and the timing of the placental and marsupial radiations in relation to the Cretaceous-Tertiary boundary. *Journal of Mammalian Evolution*, 4: 285–302.
- SPRINGER, M. S., and E. DOUZERY. 1996. Secondary structure, conservation of functional sites, and rates of evolution among mammalian mitochondrial 12S rRNA genes based on sequences from placentals, marsupials, and a monotreme. *Journal of Molecular Evolution*, 43: 357–373.
- SUDMAN, P. D., L. J. BARKLEY, and M. S. HAFNER. 1994. Familial affinity of *Tomopeas ravus* (Chiroptera) based on protein electrophoretic and cytochrome *b* sequence data. *Journal of Mammalogy*, 75: 365–377.
- SWOFFORD, D. L. 2002. PAUP\* phylogenetic analysis using parsimony (\*and other methods). Version 4. Sinauer Associates, Inc., Publishers, Sunderland, Massachusetts.
- SWOFFORD, D. L., and G. J. OLSEN. 1990. Phylogeny reconstruction. Pp. 411–501, in *Molecular systematics* (D. M. HILLIS and C. MORITZ, eds.). Sinauer Associates, Sunderland, Massachusetts, 588 pp.
- SWOFFORD, D. L., G. J. OLSEN, P. J. WADDELL, and D. M. HILLIS. 1996. Phylogenetic inference. Pp. 407–514, in *Molecular systematics*. Second edition (D. M. HILLIS, C. MORITZ, and B. K. MABLE, eds.). Sinauer Associates, Inc., Publishers, Sunderland, Massachusetts, 655 pp.
- TATE, G. H. H. 1941a. Results of the Archbold expeditions. No. 39. A review of the genus *Myotis* (Chiroptera) of Eurasia, with special reference to species occurring in the East Indies. *Bulletin of the American Museum of Natural History*, 78: 537–565.
- TATE, G. H. H. 1941b. Results of the Archbold expeditions. No. 40. Notes on vespertilionid bats of the subfamilies Miniopterinae, Murininae, Kerivoulinae, and Nyctophylinae. *Bulletin of the American Museum of Natural History*, 80: 567–597.
- TATE, G. H. H. 1942. Results of the Archbold expeditions. No. 47. Review of the vespertilionine bats, with special attention to genera and species of the Archbold collections. *Bulletin of the American Museum of Natural History*, 80: 221–297.
- TEELING, E. C., M. SCALLY, D. J. KAO, M. L. ROMAGNOLI, M. S. SPRINGER, and M. J. STANHOPE. 2000. Molecular evidence regarding the origin of echolocation and flight in bats. *Nature*, 403: 188–192.
- TEELING, E. C., O. MADSEN, R. A. VAN DEN BUSSCHE, W. W. DE JONG, M. J. STANHOPE, and M. S. SPRINGER. 2002. Microbat paraphyly and the convergent evolution of a key innovation in Old World rhinolophoid microbats. *Proceedings of the National Academy of Science, USA*, 99: 1431–1436.
- TEELING, E. C., O. MADSEN, W. J. MURPHY, M. S. SPRINGER, and S. J. O'BRIEN. 2003. Nuclear gene sequences confirm an ancient link between New Zealand's short-tailed bat and South American noctilionoid bats. *Molecular Phylogenetics and Evolution*, 28: 308–319.
- THOMPSON, J. D., T. J. GIBSON, F. PLEWNIAK, F. JEANMOUGIN, and D. G. HIGGINS. 1997. The Clustal X windows interface: flexible strategies for multiple sequence alignment aided by quality analysis tools. *Nucleic Acids Research*, 24: 4876–4882.
- TIUNOV, M. P. 1989. The taxonomic implication of different morphological systems in bats. Pp. 67–76, in *European bat research 1987* (V. HANÁK, I. HORÁČEK, and J. GAISLER, eds.). Charles University Press, Praha, 718 pp.
- TOPÁL, G. 1970. On the systematic status of *Pipistrellus annectans* Dobson, 1871 and *Myotis primula* Thomas, 1920 (Mammalia). *Annales Historico-Naturales Musei Nationalis Hungarici*, 62: 373–379.
- TORPIN, R. 1976. Eutherian mammalian phylogeny based upon embryology. *The Anatomical Record*, 184: 547–548.
- TUMLISON, R., and M. E. DOUGLAS. 1992. Parsimony analysis and the phylogeny of the plecotine bats (Chiroptera: Vespertilionidae). *Journal of Mammalogy*, 73: 276–285.
- TURBEVILLE, J. M., K. G. FIELD, and R. A. RAFF. 1992. Phylogenetic position of the Nemertini, inferred from 18S rRNA sequences: Molecular data as a test of morphological character analysis. *Molecular Biology and Evolution*, 9: 235–249.
- VAN DEN BUSSCHE, R. A., and S. R. HOOFFER. 2000. Further evidence for inclusion of the New Zealand short-tailed bat (*Mystacina tuberculata*) within Noctilionoidea. *Journal of Mammalogy*, 81: 865–874.
- VAN DEN BUSSCHE, R. A., and S. R. HOOFFER. 2001. Evaluating monophyly of Nataloidea (Chiroptera) with mitochondrial DNA sequences. *Journal of Mammalogy*, 82: 320–327.
- VAN DEN BUSSCHE, R. A., and S. R. HOOFFER. In press. Phylogenetic relationships of Recent chiropteran families and the importance of choosing appropriate outgroup taxa. *Journal of Mammalogy*.
- VAN DEN BUSSCHE, R. A., S. R. HOOFFER, and N. B. SIMMONS. 2002. Phylogenetic relationships of



- mormoopid bats using mitochondrial gene sequences and morphology. *Journal of Mammalogy*, 83: 40–48.
- VAN DEN BUSSCHE, R. A., S. A. REEDER, E. W. HANSEN, and S. R. HOOVER. 2003. Utility of the dentin matrix protein 1 (*DMP1*) gene for resolving mammalian intraordinal phylogenetic relationships. *Molecular Phylogenetics and Evolution*, 26: 89–101.
- VAN DER MERWE, M. 1985. The vestigial teeth of *Miniopterus fraterculus* and *Miniopterus inflatus*. *South African Journal of Zoology*, 20: 250–252.
- VAN VALEN, L. 1979. The evolution of bats. *Evolutionary Theory*, 4: 103–121.
- VERHEYEN, E., L. RUBER, J. SNOEKS, and A. MEYER. 1996. Mitochondrial phylogeography of rock-dwelling cichlid fishes reveals evolutionary influence of historical lake level fluctuations of Lake Tanganyika, Africa. *Philosophical Transactions of the Royal Society of London B*, 351: 797–805.
- VOLLETH, M. 1987. Differences in the location of nucleolus organizer regions in European vespertilionid bats. *Cytogenetics and Cell Genetics*, 44: 186–197.
- VOLLETH, M. 1989. Karyotypeevolution und phylogenie der Vespertilionidae (Mammalia: Chiroptera). Ph.D. Thesis, University of Erlangen-Nürnberg, Erlangen, Germany.
- VOLLETH, M., and K.-G. HELLER. 1994a. Karyosystematics of plecotine bats: a reevaluation of chromosomal data. *Journal of Mammalogy*, 75: 602–606.
- VOLLETH, M., and K.-G. HELLER. 1994b. Phylogenetic relationships of vespertilionid genera (Mammalia: Chiroptera) as revealed by karyological analysis. *Zeitschrift für Zoologische Systematik und Evolutionsforschung*, 32: 11–34.
- VOLLETH, M., and C. R. TIDEMANN. 1989. Chromosome studies in three genera of Australian vespertilionid bats and their systematic implications. *Zeitschrift für Säugetierkunde*, 54: 215–222.
- VOLLETH, M., and C. R. TIDEMANN. 1991. The origin of the Australian Vespertilioninae bats, as indicated by chromosomal studies. *Zeitschrift für Säugetierkunde*, 56: 321–330.
- VOLLETH, M., G. BRONNER, M. C. GÖPFERT, K.-G. HELLER, O. VON HELVERSEN, and H.-S. YONG. 2001. Karyotype comparison and phylogenetic relationships of *Pipistrellus*-like bats (Vespertilionidae; Chiroptera; Mammalia). *Chromosome Research*, 9: 25–46.
- VOLLETH, M., K.-G. HELLER, R. A. PFEIFFER, and H. HAMEISTER. 2002. A comparative ZOO-FISH analysis in bats elucidates the phylogenetic relationships between Megachiroptera and five microchiropteran families. *Chromosome Research*, 10: 477–497.
- WATERMAN, M. S., M. EGGERT, and F. LANDER. 1992. Parametric sequence comparisons. *Proceedings of the National Academy of Sciences, USA*, 89: 6090–6093.
- WHEELER, W. C. 1995. Sequence alignment, parameter sensitivity, and the phylogenetic analysis of molecular data. *Systematic Biology*, 44: 321–331.
- WHEELER, W. C., J. GATESY, and R. DESALLE. 1995. Elision: a method for accommodating multiple molecular sequence alignments with alignment-ambiguous sites. *Molecular Phylogenetics and Evolution*, 4: 1–9.
- WHEELER, W., and D. GLADSTEIN. 1991. MALIGN: Program and documentation-version 1.5. American Museum of Natural History, New York.
- WHELAN, S., P. LIŃ, and N. GOLDMAN. 2001. Molecular phylogenetics: state-of-the-art methods for looking into the past. *Trends in Genetics*, 17: 262–272.
- WHITING, M. F., J. C. CARPENTER, Q. D. WHEELER, and W. C. WHEELER. 1997. The Strepsiptera problem: phylogeny of the holometabolous insect orders inferred from 18S and 28S ribosomal DNA sequences and morphology. *Systematic Biology*, 46: 1–68.
- WIENS, J. J. 1998. Combining data sets with different phylogenetic histories. *Systematic Biology*, 47: 568–581.
- WILCOX, T. P., D. J. ZWICKL, T. A. HEATH, and D. M. HILLIS. 2002. Phylogenetic relationships of the dwarf boas and a comparison of Bayesian and bootstrap measures of phylogenetic support. *Molecular Phylogenetics and Evolution*, 25: 361–371.
- WILLIAMS, D. F., and M. A. MARES. 1978. Karyological affinities of the South American big-eared bat, *Histiotus montanus* (Vespertilionidae). *Journal of Mammalogy*, 59: 844–846.
- WILSON, A. C., R. L. CANN, S. M. CARR, M. GEORGE, U. B. GYLLENSTEN, K. M. HELM-BYCHOWSKI, R. G. HIGUCHI, S. R. PALUMBI, E. M. PRAGER, R. D. SAGE, and M. STONEGING. 1985. Mitochondrial DNA and two perspectives on evolutionary genetics. *Biological Journal of the Linnean Society*, 26: 375–400.
- YANG, Z. 1996. Maximum likelihood models for combined analyses of multiple sequence data. *Journal of Molecular Evolution*, 42: 587–596.
- YOSHIYUKI, M. 1989. A systematic study of the Japanese Chiroptera. National Science Museum, Tokyo, 258 pp.

- ZIMA, J., and I. HORÁČEK. 1985. Synopsis of karyotypes of vespertilionid bats (Mammalia: Chiroptera). *Acta Universitatis Carolinae-Biologica*, 1981: 311–329.
- ZIMA, J., M. VOLLETH, I. HORÁČEK, J. ČERVENÝ, and M. MACHOLAN. 1992. Karyotypes of two species of bats, *Otonycteris hemprichii* and *Pipistrellus trautatus* (Chiroptera: Vespertilionidae). Pp. 237–242, in *Prague studies in mammalogy* (I. HORÁČEK and V. VOHRALÍK, eds.). Charles University Press, Praha, 245 pp.

*Received 02 June 2003, accepted 04 September 2003*

## APPENDIX I

List of specimens examined. Families are arranged phylogenetically, whereas species within genera and genera within families are listed alphabetically. A voucher specimen for most samples is housed in a mammal collection at the American Museum of Natural History (AMNH), Carnegie Museum of Natural History (CM), Field Museum of Natural History (FMNH), Indiana State University Vertebrate Collection (ISUV), Muséum d'Histoire Naturelle de Genève (MHNG), Museum of Southwestern Biology at the University of New Mexico (MSB), Museum of Texas Tech University (TTU), Natural History Museum of Bern (NHMB), Oklahoma State University Collection of Vertebrates (OSU), Royal Ontario Museum (ROM), Senckenberg Natural History Museum (SMF), Texas Cooperative Wildlife Collection at Texas A&M University (TCWC), Transvaal Museum (TM), United States National Museum of Natural History (USNM), Universidad Autónoma Metropolitana-Iztapalapa (UAM-I), Universidad Nacional Autónoma de México City (UNAM), University of Memphis, Mammal Collection (UM), or University of Wisconsin Zoological Museum (UWZM). Museum catalog numbers are missing for vouchers that are housed but not yet cataloged. Location of voucher specimen was undetermined (\*\*\*) for 14 specimens examined, seven of which were vesperilionids. Additionally, voucher information was undetermined for all six sequences that we did not generate [denoted by (\*)].

| Taxon                         | Tissue Collection No. | Museum Catalog No. | Locality                 | GenBank Accession Number |
|-------------------------------|-----------------------|--------------------|--------------------------|--------------------------|
| <b>PTEROPODIDAE</b>           |                       |                    |                          |                          |
| <i>Nyctimene robinsoni</i> *  |                       |                    |                          | U 93061, AF 069536       |
| <i>Pteropus hypomelanus</i> * |                       |                    |                          | U 93073, AF 069537       |
| <b>RHINOPOMATIDAE</b>         |                       |                    |                          |                          |
| <i>Rhinopoma hardwickei</i>   | TK 25643              | TTU 40639          | Palestine: West Bank     | AF 263231                |
| <b>MEGADERMATIDAE</b>         |                       |                    |                          |                          |
| <i>Macroderma gigas</i>       | ECT-1                 | ***                |                          | AY 395854                |
| <b>HIPPOSIDERIDAE</b>         |                       |                    |                          |                          |
| <i>Hipposideros abae</i>      | AMNH 268375           | AMNH 268375        | Central African Republic | AY 395855                |
| <i>H. cyclops</i>             | AMNH 268380           | AMNH 268380        | Central African Republic | AY 395857                |
| <i>Trienops furculus</i>      | ECT-2                 | ***                |                          | AY 495453                |
| <b>RHINOLOPHIDAE</b>          |                       |                    |                          |                          |
| <i>Rhinolophus alycyone</i>   | AMNH 268373           | AMNH 268373        | Central African Republic | AY 395858                |
| <b>NYCTERIDAE</b>             |                       |                    |                          |                          |
| <i>Nycteris argae</i>         | AMNH 268371           | AMNH 268371        | French Guiana: Paracou   | AY 395860                |
| <i>Nycteris sp.</i>           | TK 21558              | CM 90794           | Gabon: Estuaire Prov.    | AY 395861                |
| <b>EMBALLONURIDAE</b>         |                       |                    |                          |                          |
| <i>Balanopteryx plicata</i>   | ECT                   | ***                |                          | AY 395847                |
| <i>Cormura brevirostris</i>   | AMNH 267822           | AMNH 267822        | French Guiana: Paracou   | AY 395848                |
| <i>Diclidurus scutatus</i>    | AMNH 267832           | AMNH 267832        | French Guiana: Paracou   | AY 141036                |
| <i>Emballonura atrata</i> *   |                       |                    |                          | AF 203773                |
| <i>Peropteryx macrotis</i>    | TK 70465              | ***                | PERU — Probably          | AY 395850                |

## APPENDIX I. Continued

| Taxon                         | Tissue<br>Collection No. | Museum<br>Catalog No. | Locality                             | GenBank Accession Number |
|-------------------------------|--------------------------|-----------------------|--------------------------------------|--------------------------|
| <i>Rhynchonycteris naso</i>   | AMNH 267373              | AMNH 267373           | French Guiana: Paracou               | AY 395851                |
| <i>Saccopteryx bilineata</i>  | AMNH 267842              | AMNH 267842           | French Guiana: Paracou               | AY 263213                |
| <i>S. leptura</i>             | TK 70480                 | ***                   | PERU — Probably                      | AY 395852                |
| <i>Taphozous nudiventris</i>  | TK 16602                 | CM 62342              | Egypt: Giza                          | AY 395853                |
| MYZOPODIDAE                   |                          |                       |                                      |                          |
| <i>Myzopoda aurita</i>        | OK 4246                  | USNM 448885           | Madagascar: Fianarantsoa             | AF 345926                |
| MYSTACINIDAE                  |                          |                       |                                      |                          |
| <i>Mystacina tuberculata</i>  | UWZM M27027              | UWZM M27027           | New Zealand: North Island            | AF 263222                |
| FURIPTERIDAE                  |                          |                       |                                      |                          |
| <i>Furipterus horrens</i>     | AMNH 272837              | AMNH 272837           | French Guiana: Paracou               | AF 345921                |
| <i>F. horrens</i>             | F 34443                  | ROM 100202            | Guyana: East Berbice-Corentyne Prov. | AF 345922                |
| NOCTILIONIDAE                 |                          |                       |                                      |                          |
| <i>Noctilio albiventris</i>   | TK 86633                 | ***                   | Guyana: Berbice Dist.                | AF 263223                |
| <i>N. leporinus</i>           | TK 10224                 | CM 63552              | Suriname: Saramacca                  | AF 263224                |
| MORMOOPIDAE                   |                          |                       |                                      |                          |
| <i>Mormoops megalophylla</i>  | TK 19311                 | CM 78267              | Venezuela: Barinas                   | AF 407173                |
| <i>Pteronotus parnellii</i>   | TK 17953                 | CM 77083              | Suriname: Marowijne                  | AF 407180                |
| PHYLLOSTOMIDAE                |                          |                       |                                      |                          |
| <i>Centurio senex</i>         | TK 13110                 | CM 55731              | Mexico: Veracruz                     | AF 263227                |
| <i>Diphylla ecaudata</i>      | TK 13514                 | ***                   | Mexico: Yucatán                      | AF 411533                |
| <i>Lophostoma brasiliense</i> | TK 18834                 | AMNH 267103           | French Guiana: Paracou               | AF 411544                |
| <i>Trachops cirrhosus</i>     | TK 18829                 | AMNH 267129           | French Guiana: Paracou               | AF 411539                |
| <i>Vampyrum spectrum</i>      | TK 40370                 | TTU 61071             | Honduras: Atlantida                  | AF 411537                |
| THYROPTERIDAE                 |                          |                       |                                      |                          |
| <i>Thyroptera discifera</i>   | TK 17210                 | CM 68440              | Suriname: Saramacca                  | AF 345923                |
| <i>T. tricolor</i>            | AMNH 268577              | AMNH 268577           | French Guiana: Paracou               | AF 263233                |
| NATALIDAE                     |                          |                       |                                      |                          |
| <i>Natalus stramineus</i>     | TK 15660                 | TTU 31457             | Dominica: St John                    | AF 345924                |
| <i>N. micropus</i>            | TK 9454                  | CM 44578              | Jamaica                              | AF 345925                |
| MOLOSSIDAE                    |                          |                       |                                      |                          |
| <i>Eumops auripendula</i>     | AMNH 268594              | AMNH 268594           | French Guiana: Paracou               | AF 263214                |
| <i>Chaerephon pumila</i>      | FMNH 137634              | FMNH 137634           | Uganda: South Buganda                | AY 495454                |

## APPENDIX I. Continued

| Taxon                            | Tissue Collection No. | Museum Catalog No. | Locality                         | GenBank Accession Number |
|----------------------------------|-----------------------|--------------------|----------------------------------|--------------------------|
| <i>Molossops abrasus</i>         | AMNH 267534           | AMNH 267534        | French Guiana: Paracou           | AY 395862                |
| <i>Molossus molossus</i>         | AMNH 269102           | AMNH 269102        | French Guiana: Paracou           | AF 263215                |
| <i>M. molossus</i>               | AMNH 269105           | AMNH 269105        | French Guiana: Paracou           | AY 495455                |
| <i>M. rufus</i>                  | AMNH 268595           | AMNH 268595        | French Guiana: Paracou           | AF 263216                |
| <i>M. sinaloe</i> *              |                       |                    |                                  | U 93053, AF 203739       |
| <i>Mops condylurus</i>           | FMNH 151943           | FMNH 151943        | Madagascar: Toliara Prov.        | AY 495456                |
| <i>Mormopterus planiceps</i>     | RLH 63                | TCWC               | Australia                        | AY 495457                |
| <i>Nyctinomops femorosaccus</i>  | TK 19552              | TTU 37731          | Mexico: Jalisco                  | AT 495458                |
| <i>N. macrotis</i>               | TK 78908              | TTU 79570          | USA: Texas                       | AF 263217                |
| <i>Otomops martiensseni</i>      | FMNH 137633           | FMNH 137633        | Burundi: Muramuya                | AT 495459                |
| <i>Promops centralis</i>         | AMNH 269114           | AMNH 269114        | French Guiana: Paracou           | AF 263218                |
| <i>Sauromys petrophilus</i>      | SP 7791               | CM 105758          | South Africa: Transvaal Prov.    | AY 495460                |
| <i>Tadarida brasiliensis</i>     | OK 430                | OSU 12794          | USA: New Mexico                  | AF 263219                |
| VESPERTILIONIDAE                 |                       |                    |                                  |                          |
| <i>Antrozous pallidus</i>        | TK 49646              | TTU 71101          | USA: Texas                       | AF 326088                |
| <i>Baeodon alleni</i>            | TK 45023              | UNAM               | Mexico: Michoacan                | AF 326108                |
| <i>Barbastella barbastellus</i>  | IZEA 3590             | MHNG 1804.094      | Switzerland: Valais Prov.        | AF 326089                |
| <i>Bauerus dubiaquercus</i>      | FN 33200              | ROM 97719          | Mexico: Campeche                 | AY 395863                |
| <i>Chalinolobus gouldi</i>       | RLH 27                | TCWC               | Australia                        | AY 495461                |
| <i>C. morio</i>                  | 05M3                  | TCWC               | Australia                        | AY 495462                |
| <i>C. morio</i>                  | 05M4                  | TCWC               | Australia                        | AY 495463                |
| <i>C. tuberculatus</i> *         |                       |                    | New Zealand                      | AF 321051                |
| <i>Corynorhinus mexicanus</i>    | TK 45849              | UAM-I              | Mexico: Michoacan                | AF 326090                |
| <i>C. rafinesquii</i>            | TK 5959               | TTU 45380          | USA: Arkansas                    | AF 326091                |
| <i>C. townsendii</i>             | TK 83182              | TTU 78531          | USA: Texas                       | AF 263238                |
| <i>Eptesicus brasiliensis</i>    | TK 17809              | CM 76812           | Suriname: Nickerie               | AY 495464                |
| <i>E. diminutus</i>              | TK 15033              | TTU 48154          | Venezuela: Guarico               | AY 495465                |
| <i>E. furalis</i>                | AMNH 268583           | AMNH 268583        | French Guiana: Paracou           | AF 263234                |
| <i>E. fuscus</i>                 | SP 844                | CM 102826          | USA: West Virginia               | AF 326092                |
| <i>E. hottedtous</i>             | TK 33013              | CM 89000 (type)    | Kenya: Rift Valley Prov.         | AY 495466                |
| <i>E. serotinus</i>              | TK 40897              | TTU 70947          | Tunisia: Sidi Bou Zid Government | AY 495467                |
| <i>Euderma maculatum</i>         | NK 36260              | MSB 121373         | USA: Utah                        | AF 326093                |
| <i>Glauconycteris argentatus</i> | FMNH 15119            | FMNH 15119         | Tanzania: Kilimanjaro Region     | AY 495468                |

## APPENDIX I. Continued

| Taxon                            | Tissue<br>Collection No. | Museum<br>Catalog No. | Locality                        | GenBank Accession Number |
|----------------------------------|--------------------------|-----------------------|---------------------------------|--------------------------|
| <i>G. beatrix</i>                | FMNH 149417              | FMNH 149417           | Zaire: Haute Zaire              | AY 495469                |
| <i>G. poensis</i>                | AMNH 268381              | AMNH 268381           | Central African Republic        | AY 495470                |
| <i>G. variegatus</i>             | TK 33545                 | CM 97983              | Kenya: Western Prov.            | AY 495471                |
| <i>Harpiocephalus harpia</i>     | TK 21258                 | CM 88159              | Thailand: Uthai Thani Prov.     | AF 263235                |
| <i>Histiotus macrotus</i>        | FMNH 129207              | FMNH 129207           | Peru: Ancash                    | AY 495472                |
| ' <i>Hypsugo eisenbrauti</i>     | F 34348                  | ROM 100532            | Ivory Coast                     | AY 495473                |
| ' <i>Hypsugo namus</i>           | TK 33378                 | CM 98003              | Kenya: Eastern Prov.            | AY 495474                |
| <i>Hypsugo savii</i>             | IZEA 3586                | MHNG 1804.100         | Switzerland: Valais Prov.       | AY 495475                |
| <i>Idionycteris phyllotis</i>    | NK 36122                 | MSB 120921            | USA: Utah                       | AF 326094                |
| <i>Kerivoula hardwicki</i>       | F 44154                  | ROM 110829            | Vietnam: Dong Nai               | AF 345928                |
| <i>K. papillosa</i>              | F 44175                  | ROM 110850            | Vietnam: Dong Nai               | AF 345927                |
| <i>K. pellicuda</i>              | F 35987                  | ROM 102177            | Indonesia: East Kalimantan      | AY 495476                |
| <i>Laephotis namibiensis</i>     | SP 4097                  | TM 37547              | Namibia: Luderitz Dist.         | AY 495477                |
| <i>Lastonycteris noctivagans</i> | TK 24216                 | TTU 56255             | USA: Texas                      | AF 326095                |
| <i>Lasturus atratus</i>          | F 39221                  | ROM 107228            | Guyana: Potaro-Siparuni         | AY 495478                |
| <i>L. blossevillii</i>           | F 38133                  | ROM 104285            | Panama: Chiriqui                | AY 495479                |
| <i>L. borealis</i>               | TK 49732                 | TTU 71170             | USA: Texas                      | AY 495480                |
| <i>L. borealis</i>               | TK 84510                 | TTU 80739             | USA: Texas                      | AY 495481                |
| <i>L. cinereus</i>               | TK 78926                 | TTU                   | USA: Texas                      | AY 495482                |
| <i>L. ega</i>                    | TK 43132                 | UNAM                  | Mexico: Michoacan               | AY 495483                |
| <i>L. seminolus</i>              | TK 90686                 | ***                   | USA                             | AY 495484                |
| <i>L. xanthinus</i>              | TK 78704                 | TTU 78296             | USA: Texas                      | AY 495485                |
| <i>Miniopterus australis</i>     | TK 20330                 | ***                   | Papua New Guinea: Central Prov. | AY 395864                |
| <i>M. fraterculus</i>            | TK 33132                 | CM 98058              | Kenya: Rift Valley Prov.        | AY 495486                |
| <i>M. inflatus</i>               | TK 33539                 | CM 98079              | Kenya: Western Prov.            | AY 495487                |
| <i>M. pusillus</i>               | F44196                   | ROM 110871            | Vietnam: Lam Dong               | AY 495488                |
| <i>M. schreibersi</i>            | TK 40910                 | TTU 70985             | Tunisia: Beja Government        | AY 395865                |
| <i>M. tristis</i>                | TK 20337                 | TTU 36281             | Papua New Guinea: Central Prov. | AY 495489                |
| <i>Murina huttoni</i>            | F 42722                  | ROM 107739            | Vietnam: Dak Lak                | AY 495490                |
| <i>Myotis adversus</i>           | RLH 62                   | TCWC                  | Australia                       | AY 495491                |
| <i>M. albescens</i>              | TK 17932                 | CM 77691              | Suriname: Marowijne             | AY 495492                |
| <i>M. austroriparius</i>         | MLK 4079                 | UM 16629              | USA: Tennessee                  | AY 495493                |
| <i>M. bocagei</i>                | FMNH 150075              | FMNH 150075           | Tanzania: Tanga Region          | AF 326096                |

## APPENDIX I. Continued

| Taxon                                 | Tissue<br>Collection No. | Museum<br>Catalog No. | Locality                            | GenBank Accession Number |
|---------------------------------------|--------------------------|-----------------------|-------------------------------------|--------------------------|
| <i>M. capaccinii</i>                  | TK 25610                 | TTU 40554             | Jordan: Northern Prov.              | AY 495494                |
| <i>M. californicus</i>                | TK 78797                 | TTU 79325             | USA: Texas                          | AY 495495                |
| <i>M. ciliolabrum A</i>               | TK 24872                 | TTU 40680             | USA: Oklahoma                       | AY 495496                |
| <i>M. ciliolabrum B</i>               | TK 83155                 | TTU 78520             | USA: Texas                          | AY 495497                |
| <i>M. daubentonii</i>                 | IZEA 2692                | MHNG 1805.054         | Switzerland: Vaud Prov.             | AY 495498                |
| <i>M. dominicensis</i>                | TK 15613                 | ***                   | Dominica: St. Joseph Parish         | AY 495500                |
| <i>M. elegans</i>                     | F 35471                  | ROM 101293            | El Salvador: Ahuachapan             | AY 495501                |
| <i>M. fortidens</i>                   | TK 43186                 | ***                   | Mexico: Michoacan                   | AY 495502                |
| <i>M. keaysi</i>                      | TK 13532                 | ***                   | Mexico: Yucatan                     | AY 495503                |
| <i>M. levis</i>                       | FMNH 141600              | FMNH 141600           | Brazil: Sao Paulo                   | AF 326097                |
| <i>M. muricola</i>                    | FMNH 147067              | FMNH 147067           | Philippine Islands: Mindanao Island | AY 495504                |
| <i>M. myotis</i>                      | IZEA 3790                | MHNG 1805.062         | Switzerland: Bern Prov.             | AF 326098                |
| <i>M. nigricans</i>                   | FMNH 129210              | FMNH 129210           | Peru: Amazonas                      | AF 326099                |
| <i>M. ridleyi</i>                     | F 44086                  | ROM 110767            | Vietnam: Dong Nai                   | AY 495505                |
| <i>M. riparius</i>                    | AMNH 268591              | AMNH 268591           | French Guiana: Paracou              | AF 263236                |
| <i>M. ruber</i>                       | F 44409                  | ROM 111110            | Brazil: Sao Paulo                   | AY 495506                |
| <i>M. septentrionalis</i>             | DWS 608                  | ISUV 6454             | USA: Indiana                        | AY 495507                |
| <i>M. siligorensis</i>                | F 42629                  | ROM 107649            | Vietnam: Tuyen Quang                | AY 495508                |
| <i>M. thysanodes</i>                  | TK 78800                 | TTU 79328             | USA: Texas                          | AF 326100                |
| <i>M. velifer A</i>                   | TK 11929                 | TTU 46405             | USA: Texas                          | AY 495509                |
| <i>M. velifer B</i>                   | TK 79170                 | TTU 78599             | USA: Texas                          | AF 263237                |
| <i>M. volans</i>                      | TK 78980                 | TTU 79545             | USA: Texas                          | AY 495510                |
| <i>M. welhwitschii</i>                | FMNH 144313              | FMNH 144313           | Uganda: Kasese Dist.                | AY 495511                |
| <i>M. yumanensis</i>                  | TK 28753                 | TTU 43200             | USA: Oklahoma                       | AY 495512                |
| <i>Myotis</i> sp.                     | TK 48587                 | ***                   | North America                       | AY 495513                |
| ' <i>Neoromicia</i> ' <i>brunneus</i> | TK 21501                 | CM 90802              | Gabon: Estuaire Prov.               | AY 495514                |
| ' <i>Neoromicia</i> ' <i>rendalli</i> | TK 33238                 | CM 97977              | Kenya: Coastal Prov.                | AY 495515                |
| <i>Neoromicia somalicus</i>           | TK 33214                 | CM 97978              | Kenya: Coastal Prov.                | AY 495516                |
| ' <i>Nyctalus</i> ' <i>leisleri</i>   | FMNH 140374              | FMNH 140374           | Pakistan: Malakand Div.             | AY 495517                |
| ' <i>Nyctalus</i> ' <i>noctula</i>    | NHMB 209/87              | NHMB 209/87           | Switzerland: Bern Prov.             | AY 495518                |
| <i>Nycticeius humeralis</i>           | TK 26380                 | TTU 49536             | USA: Texas                          | AF 326102                |
| <i>Nycticeinops schlieffeni</i>       | TK 33373                 | CM 97998              | Kenya: Eastern Prov.                | AF 326101                |

## APPENDIX I. Continued

| Taxon                          | Tissue<br>Collection No. | Museum<br>Catalog No. | Locality                            | GenBank Accession Number |
|--------------------------------|--------------------------|-----------------------|-------------------------------------|--------------------------|
| <i>Nyctophilus geoffroyi</i>   | RLH 23                   | TCWC                  | Australia                           | AY 495519                |
| <i>N. gouldi</i>               | 09M1                     | TCWC                  | Australia                           | AY 395868                |
| <i>N. gouldi</i>               | 1804                     | SMF 64967             | Australia: Australian Capital Terr. | AY 495520                |
| <i>N. gouldi</i>               | RLH 29                   | TCWC                  | Australia                           | AY 495521                |
| <i>Otonycteris hemprichii</i>  | SP 7882                  | CM                    | Jordan: Maan Government             | AF 326103                |
| <i>'Parastrellus' hesperus</i> | TK 78703                 | TTU 79269             | USA: Texas                          | AY 495522                |
| <i>Perimyotis subflavus</i>    | TK 90671                 | TTU 80684             | USA: Texas                          | AY 495523                |
| <i>Pipistrellus abramus</i> *  |                          |                       |                                     | AB 061528                |
| <i>P. coromandra</i>           | FMNH 140377              | FMNH 140377           | Pakistan: Malakand Div.             | AY 495524                |
| <i>P. javanicus</i>            | FMNH 147069              | FMNH 147069           | Philippine Islands: Mindanao Isl.   | AY 495525                |
| <i>P. nathusii</i>             | IZEA 2830                | MHNG 1806.003         | Switzerland: Vaud                   | AF 326104                |
| <i>P. nathusii</i>             | IZEA 3406                | MHNG 1806.001         | Sswitzerland: Vaud                  | AY 495526                |
| <i>P. nathusii</i>             | TK 81167                 | TTU                   | Ukraine: Chornobyl Dist.            | AY 495527                |
| <i>P. nathusii</i>             | TK 81169                 | TTU                   | Ukraine: Chornobyl Dist.            | AY 495528                |
| <i>P. pipistrellus</i>         | IZEA 3403                | MHNG 1806.032         | Spain: Barcelona Prov.              | AF 326105                |
| <i>P. tenuis</i>               | FMNH 137021              | FMNH 137021           | Philippine Islands: Sibuyan Isl.    | AY 495529                |
| <i>Plecotus auritus</i>        | IZEA 2694                | MHNG 1806.047         | Switzerland: Valais Prov.           | AF 326106                |
| <i>P. austriacus</i>           | IZEA 3722                | MHNG 1806.042         | Switzerland: Vaud Prov.             | AF 326107                |
| <i>Rhogeessa aeneus</i>        | TK 20712                 | TTU 40012             | Belize: Belize Dist.                | AY 495530                |
| <i>R. mira</i>                 | TK 45014                 | UNAM                  | Mexico: Michoacan                   | AY 495531                |
| <i>R. parvula</i>              | TK 20653                 | TTU 36633             | Mexico: Sonora                      | AF 326109                |
| <i>R. tumida</i>               | TK 40186                 | TTU 61231             | Honduras: Valle                     | AF 326110                |
| <i>Scotophilus borbonicus</i>  | TK 33267                 | CM 98041              | Kenya: Coastal Prov.                | AY 495532                |
| <i>S. dinganii</i>             | FMNH 147235              | FMNH 147235           | Tanzania: Tanga Region              | AY 495533                |
| <i>S. heathi</i>               | F 42769                  | ROM 107786            | Vietnam: Dak Lak                    | AY 495534                |
| <i>S. kuhlii</i>               | FMNH 145684              | FMNH 145684           | Philippine Islands: Sibuyan Isl.    | AF 326111                |
| <i>S. leucogaster</i>          | TK 33359                 | CM 98054              | Kenya: Eastern Prov.                | AY 395867                |
| <i>S. nux</i>                  | K 33484                  | ***                   | Kenya: Western Prov.                | AY 495535                |
| <i>S. viridis</i>              | FMNH 150084              | FMNH 150084           | Tanzania: Tanga Region              | AF 326112                |
| <i>Scotoecus hirundo</i>       | FMNH 151204              | FMNH 151204           | Tanzania: Kilimanjaro Region        | AY 495536                |
| <i>Scotomanes ornatus</i>      | F 42568                  | ROM 107594            | Vietnam: Tuyen Quang                | AY 495537                |
| <i>Tylonycteris pachypus</i>   | F 38442                  | ROM 106164            | Vietnam: Tuyen Quang                | AY 495538                |
| <i>Vespadelus regulus</i>      | RLH 30                   | TCWC                  | Australia                           | AY 495539                |



## APPENDIX I. Continued

| Taxon                      | Tissue<br>Collection No. | Museum<br>Catalog No. | Locality                  | GenBank Accession Number |
|----------------------------|--------------------------|-----------------------|---------------------------|--------------------------|
| <i>V. sagittula</i>        | RLH 20                   | TCWC                  | Australia                 | AY 495540                |
| <i>V. vulturnus</i>        | RLH 16                   | TCWC                  | Australia                 | AY 495499                |
| <i>Vespertilio murinus</i> | IZEA 3599                | MHNG 1808.017         | Switzerland: Valais Prov. | AY 395866                |

## APPENDIX II. Phylogenetic utility and alignment of ribosomal gene sequences

Bayesian and Parsimony analyses of mtDNA sequences from 12S rRNA, tRNA<sup>Val</sup>, and 16S rRNA genes provide a novel assessment of vespertilionid systematics. Resolution with concomitant support was afforded to the majority of relationships and at various taxonomic levels, among closely related species and genera (Figs. 4–6), and among more distantly related subfamilies and families (Figs. 2 and 3). Ribosomal gene sequences are known for their versatile applicability in systematics, having been used successfully to resolve a wide range of relationships, from subspecific affinities (e.g., Leaché and Reeder, 2002) to deepest branches in tree of life (e.g., Gouy and Li, 1989; Perasso *et al.*, 1989). They also have been used extensively in chiropteran systematics to resolve more intermediate-level relationships within and among families other than Vespertilionidae (Van Den Bussche and Hooper, 2000, 2001; Hooper and Van Den Bussche, 2001; Lee *et al.*, 2002; Van Den Bussche *et al.*, 2002; Hooper *et al.*, 2003). Such versatile applicability is facilitated not only by the volume of characters available for analysis, but also by secondary and tertiary structural elements and concomitant variation in rate of evolution along the length of RNA molecules (reviewed by Simon *et al.*, 1994). These characteristics were present in all alignments regardless of taxon set, a fact exemplified by the number of sites along lengths of alignments that were ambiguous with regard to positional homology (Lutzoni *et al.*, 2000) and excluded from phylogenetic analysis (Table 2).

Truncating taxa and performing new alignments for each set had several theoretical and realized advantages. Analysis of four sets of taxa and use of two phylogenetic methods, two independent alignments, multiple independent runs, and > 30 designated outgroups allowed assessment of repeatability (Figs. 2–6). It also addressed potential concerns with the Bayesian approach, namely subjectivity of prior distributions (e.g., initial tree topology) and mixing behavior and convergence of Markov chains (Huelsenbeck *et al.*, 2002). Other advantages of truncating taxa were related to decreased divergences among ingroup and outgroup sequences. There was a corresponding decrease in homoplasy, ambiguity in gapped regions, and computer time. Sequence alignment always becomes increasingly problematic as more taxa are included, especially more divergent taxa, and this was our motivation for analyzing smaller sets of taxa.

Accordingly, the greatest difference between taxon sets involved the two sets with the largest and

smallest number of taxa. For example, there were about 500 more characters available for analysis in the *Myotis* taxon set as compared to the overall taxon set. Although bootstrap support increased slightly for some nodes in the *Myotis* taxon set versus the overall set, resolution and branch support from all analyses essentially were the same for shared taxa. The simple explanation is that, although some informative characters were ‘salvaged’ by truncating taxa and re-assessing positional homology, most were parsimony-uninformative.

Whereas ribosomal gene sequences have characteristics that contribute to their overall utility in studies of systematics, such characteristics also have important implications concerning provisional statements of homology (i.e., sequence alignment; Giribet and Wheeler, 1999). Alignment of orthologous sequences always is an important early step in evolutionary studies, but it is a critical early step for ribosomal gene sequences (mitochondrial and nuclear; Wheeler, 1995; Wheeler *et al.*, 1995). It can be problematic and (by implication) can affect phylogenetic reconstruction.

The crux of the difficulty is two-fold: how to insert gaps (and maintain positional homology) in areas along the molecule that apparently have been riddled with several insertion/deletion events; and whether or not to exclude data that appears ambiguously-aligned. A corollary of the latter is how to delimit ambiguous data objectively. Both have been the source of debate recently (Hickson *et al.*, 2000; Lutzoni *et al.*, 2000; and citations therein). Sequence alignment typically is accomplished by one of several computer programs, yet different optimal alignments may be favored by different programs and by different parameter values (Fitch and Smith, 1983; Lake, 1991; Mindell, 1991; Wheeler and Gladstein, 1991; Gatesy *et al.*, 1993; DeSalle *et al.*, 1994; Wheeler, 1995; Morrison and Ellis, 1997; Hickson *et al.*, 2000; Lutzoni *et al.*, 2000). The key parameter that can be modified for all programs is the cost ratio for opening and extending a gap. Hickson *et al.* (2000) demonstrated that alignments from the programs CLUSTAL, Divide and Conquer, and TreeAlign are robust over a range of cost ratios (i.e., insensitive to small changes), and that small opening gap costs (smaller than default values in a number of popular programs) generally give more accurate results relative to a ‘known’ phylogeny.

Previous study of mitochondrial ribosomal genes in bats has explored this possibility. Van Den Bussche and Hooper (2001) found essentially no effect of gap-cost ratios (5:4, 10:5, 20:8, 30:5) on tree topology,

bootstrap support, or consistency indices. The present study and Hooper *et al.* (2003) found no supported differences in results with widely divergent ratios (15.00:6.66 and 5:4). Differences in alignments almost exclusively were in regions of ambiguous alignment regardless of choice of program or parameter values (see also Lutzoni *et al.*, 2000). In this study, after excluding ambiguous blocks of data, choice of specific cost ratio had no effect on phylogeny reconstruction.

It is common practice in molecular systematics to exclude ambiguous blocks of data, with the correct intention of examining only homologous characters (e.g., Bruns *et al.*, 1992; Turbeville *et al.*, 1992; Berbee, 1996; Springer, 1997; Lutzoni, 1995; Hooper and Van Den Bussche, 2001; Van Den Bussche and Hooper, 2001). This conservative approach clearly is preferred over the opposite extreme of including all sites with gaps coded as a fifth character state, but the question remains of how to delimit potential ambiguous characters objectively. Subjectivity in defining ambiguous data can lead to different phylogenetic results depending on which mixture of characters is excluded (e.g., Mysticeti/Physeteroidea debate; Cerchio and Tucker, 1998). More objective criteria have been introduced recently to help define ambiguous data: alignment-ambiguous sites (Lake, 1991; Waterman *et al.*, 1992; Gatesy *et al.*, 1993); elision (Wheeler, 1995); 'gap-sliding' (Lutzoni *et al.*, 2000).

Alignment-ambiguous and elision criteria both employ information obtained from different alignments based on a wide range of gap-cost ratios (e.g., from 2:3 to 300:1). Characters that are not constant among all alignments are deemed ambiguous, and either are deleted (alignment-ambiguous) or down-weighted (elision). Although this method is objective, it still requires arbitrary choice of the number and range of cost ratios. Furthermore, with extreme cost ratios otherwise unambiguous regions may be unstable among alignments, such that sites not violating positional homology are deleted (Lutzoni *et al.*, 2000).

### APPENDIX III. Methods of inference

We employed two phylogenetic methods that have different logical frameworks: Maximum Parsimony and the Bayesian approach to Maximum Likelihood. The approach under Parsimony searches for the tree with the fewest character conflicts (i.e., ho-

In this study, we applied a slightly modified version of the 'gap-sliding' approach of Lutzoni *et al.* (2000: 634–635). We used their criteria 1–3, and 7:

1. Inspect each region with at least one gap;
2. Slide the gap(s) laterally, in an outward direction from where they are located, to determine whether the nucleotide compositions at adjacent sites, and the secondary structure, can provide any justification for alternative position(s) for the gap(s);
3. Continue this outward sliding of gaps, in both directions, until the sliding of gaps, by one more position cannot be justified, thus marking the boundaries for that region;
7. A first approximation of the limits of these regions can be made by using invariant flanking regions as a guide.

These criteria are easily employed when examining relatively few sequences, but more difficult with relatively large data sets (e.g., 171 taxa). With nine-point font on a 15-inch monitor, only about 40 taxa at a time can be visualized, requiring about five complete page scrolls between the first and 171st taxon, not to mention the approximately 100 page scrolls separating the beginning and end of a 2.6 kb alignment. We therefore relied on criterion #7 almost exclusively, defining boundaries of ambiguous regions by conserved, invariant flanking regions, such that the first and last sites of nearly every ambiguous region were invariant. This resulted in conservative assessments of positional homology, with about 500 to 1,000 sites excluded depending on taxon set. Probably some sites were excluded that did not violate positional homology, and perhaps even were parsimony-informative. However, a conservative approach seems more appropriate even if some informative characters (and resolution) are lost when aligning >100 ribosomal DNA sequences, rather than risking the inclusion of many non-homologous characters by attempting to salvage as many sites as possible region by region. Resolution afforded in the present study, based on this conservative approach, is not heavily burdened by or highly sensitive to alignment of ambiguous regions.

moplasies; Swofford *et al.*, 1996). Bayesian analysis is a relatively new approach to phylogeny reconstruction that operates under the same logical framework as Maximum Likelihood analysis (reviewed by Larget and Simon, 1999; Hall, 2001; Lewis, 2001;

Huelsenbeck *et al.*, 2002). Both are optimality criteria that elicit information from the data through the likelihood function and employ character-based data and complex models of sequence evolution to search for trees and branch lengths most consistent with the data and specified model. These characteristics offer several advantages over Parsimony analysis (and other methods): 1) an objective system with which to estimate and choose character weights (Felsenstein 1981); 2) a more efficient system with which to reconcile important biologic phenomena for molecular data (e.g., among-site rate variation, unequal base frequencies, non-independence of substitutions); 3) access to the maximum amount of information in a set of DNA sequences (Whelan *et al.*, 2001); and 4) more reliable estimates of phylogeny reconstruction under a variety of conditions (Huelsenbeck, 1995; Yang, 1996).

Bayesian and Maximum Likelihood analyses differ, however, because Bayesian analysis connects the likelihood function with prior and posterior distributions, and thereby provides posterior probabilities for hypotheses (i.e., trees and branch lengths) given the data and specified model of evolution. Maximum Likelihood analysis provides likelihood probabilities of data, given a hypothesis (i.e., tree and branch lengths) and specified model of evolution. This principal difference is what makes Bayesian analysis of large data sets feasible with current computer technology, and why Bayesian analysis is fast-becoming a preferred alternative when Maximum Likelihood analysis (especially with subsequent bootstrapping) requires an inordinate amount of computing time (e.g., Murphy *et al.*, 2001b; Buckley *et al.*, 2002; Leaché and Reeder, 2002; Hofer *et al.*, 2003); although Guindon and Gascuel (2003) have introduced an algorithm for Maximum Likelihood analysis that apparently reduces computer time dramatically. Furthermore, Bayesian analysis might eventually replace Maximum Likelihood analysis because reliability for inferred relationships (i.e., branch

support) not only accompanies the tree estimation process, but also is a straightforward, parametric estimate. Reliability estimates for Maximum Likelihood trees (i.e., non-parametric bootstrapping) are decoupled from the tree estimation process, computationally expensive or prohibitive, and controversial with regard to statistical probability (Hillis and Bull, 1993; Efron *et al.*, 1996). Moreover, recent simulation studies suggest that Bayesian methods perform equally-well or better than bootstrapping with Parsimony or Maximum Likelihood across a variety of conditions (Wilcox *et al.*, 2002; Alfaro *et al.*, 2003; Douady *et al.*, 2003).

Despite computational efficiency, Bayesian analysis is not without pitfalls. Two important concerns include sensitivity to chosen prior distributions and convergence and mixing behavior of Markov chains (Huelsenbeck *et al.*, 2002). Methods employed in the present study address both concerns. There were virtually no differences between analyses of multiple taxon sets, each with two independent alignments (= 8 different sets of data) and multiple independent runs of at least  $1 \times 10^6$  generations with one cold and three incrementally heated Markov chains, random starting trees for each chain, and > 30 designated outgroups (Figs. 2–6).

Furthermore, the Bayesian and Parsimony analyses showed marked agreement in topologies and levels of support. All relationships receiving strong support under Parsimony ( $\geq 75\%$  bootstrap proportions) were supported by the Bayesian method ( $P \geq 0.95$ ). A few relationships received weak Parsimony support but were supported strongly by Bayesian methods, and none that showed the reverse.

Despite subtle differences in levels of support from the two methods, none affected inferences of relationship. All taxonomic recommendations in this study are supported by  $\geq 0.95$  Bayesian probabilities and in  $\geq 50\%$  of the bootstrap proportions under Parsimony.

## INDEX

## SPECIES AND SUBSPECIES

- Aeorestes* sp., 1, 25, 36, 38  
*Antrozous* sp., 5, 6, 15, 17, 20, 28, 29, 36, 38  
     *pallidus*, 26, 52  
*Arielulus* sp., 30, 31  
*Baeodon* sp., 3, 6, 28, 29, 30, 36, 38  
     *alleni*, 52  
*Balantiopteryx plicata*, 50  
*Barbastella* sp., 6, 29, 36, 38  
     *barbastellus*, 30, 52  
     *leucomelas*, 30  
*Bauerus* sp., 6, 20, 28, 29, 36, 38  
     *dubiaquercus*, 26, 52  
*Centurio senex*, 51  
*Chaerephon pumila*, 51  
*Chalinolobus* sp., 6, 31, 32, 34, 37, 38  
     *gouldi*, 52  
     *morio*, 52  
     *tuberculatus*, 52  
*Cistugo* sp., 22, 35  
*Cnephaeus* sp., 35, 37, 38  
*Cormura brevirostris*, 50  
*Corynorhinus* sp., 6, 18, 29, 36, 38  
     *mexicanus*, 52  
     *rafinesquii*, 52  
     *townsendii*, 52  
*Craseonycteris thonglongyai*, 17  
*Dasypterus* sp., 26  
*Desmodus* sp., 17  
*Diaemus* sp., 17  
*Diclidurus scutatus*, 50  
*Diphylla* sp., 17  
     *ecaudata*, 7, 51  
*Emballonura atrata*, 50  
*Eptesicus* sp., 3, 6, 25, 30, 31, 32, 34, 35, 37, 38  
     *brasiliensis*, 35, 38, 52  
     *diminutus*, 35, 38, 52  
     *furinalis*, 35, 38, 52  
     *fuscus*, 35, 38, 52  
     *hottentotus*, 35, 38, 52  
     *serotinus*, 35, 38, 52  
     *zuluensis*, 32  
*Euderma* sp., 6, 29, 36, 38  
     *maculatum*, 52  
*Eumops* sp., 6  
     *auripendula*, 51  
*Falsistrellus* sp., 3, 30, 31  
*Furipterus horrens*, 51  
*Glauconycteris* sp., 6, 7, 31, 34, 37, 38  
     *argentatus*, 52  
     *beatrice*, 53  
     *poensis*, 53  
     *variegatus*, 53  
*Glischropus* sp., 31  
*Harpiocephalus* sp., 6, 38  
     *harpia*, 53  
*Hesperoptenus* sp., 31  
*Hipposideros*:  
     *abae*, 50  
     *cyclops*, 50  
*Histiotus* sp., 6, 7, 31, 34, 35, 37, 38  
     *macrotus*, 53  
*Hypsugo* sp., 3, 6, 7, 30, 31, 32, 33, 34, 36, 37, 38  
     *eisentrauti*, 32, 34, 36, 53  
     *nanus*, 32, 33, 36, 38, 53  
     *savii*, 32, 36, 38, 53  
     *stenopterus*, 32  
*Icaronycteris index*, 20  
*Idionycteris*, 6, 29, 36, 38  
     *phyllostis*, 53  
*Isotus* sp., 24  
*Kerivoula* sp., 6, 20, 38  
     *hardwickei*, 52  
     *papillosa*, 53  
     *pellucida*, 53  
*Laephotis* sp., 6, 7, 32, 33, 34, 35, 37, 38  
     *namibiensis*, 53  
*Lasionycteris* sp., 6, 21, 31, 36, 38  
     *noctivagans*, 53  
*Lasiurus* sp., 6, 18, 26, 36, 38  
     *attratus*, 26, 53  
     *blossevillii*, 26, 53  
     *borealis*, 26, 53  
     *cinereus*, 26, 53  
     *ega*, 26, 53  
     *seminolus*, 26, 53  
     *xanthinus*, 26, 53  
*Leuconoe* sp., 1, 22, 24, 25, 36  
*Lophostoma brasiliense*, 51  
*Macroderma gigas*, 50  
*Miniopterus* sp., 1, 6, 12, 13, 15, 16, 17, 18, 21, 36, 38  
     *australis*, 6, 53  
     *fraterculus*, 53  
     *inflatus*, 53  
     *pusillus*, 53  
     *schreibersi*, 53  
     *tristis*, 53  
*Molossops* sp., 6  
     *abrasus*, 52  
*Molossus* sp., 6  
     *ater*, 15

- molossus*, 52  
*rufus*, 52  
*sinaloe*, 52  
*Mops* sp., 6  
*condylurus*, 52  
*Mormoops* sp., 17  
*megalophylla*, 51  
*Mormopterus planiceps*, 52  
*Murina* sp., 6, 20, 21, 38  
*huttoni*, 53  
*Myotis* sp., 1, 3, 5, 6, 8, 9, 10, 15, 18, 20, 21, 22, 24, 25, 35, 36, 37, 38, 54, 57  
*adversus*, 22, 53  
*albescens*, 22, 25, 53  
*austroriparius*, 22, 53  
*bocagei*, 22, 53  
*brandtii*, 22, 25  
*californicus*, 22, 54  
*capaccinii*, 22, 54  
*ciliolabrum*, 22, 54  
*daubentonii*, 22, 24, 54  
*dominicensis*, 22, 54  
*elegans*, 22, 54  
*fortidens*, 22, 54  
*keaysi*, 22, 54  
*lesueuri*, 35  
*levis*, 22, 25, 54  
*lucifugus*, 22, 24  
*misonnei*, 24, 25  
*muricola*, 22, 54  
*myotis*, 22, 25, 54  
*mystacinus*, 24, 25  
*nattereri*, 22  
*nigricans*, 22, 25, 54  
*ridleyi*, 22, 54  
*riparius*, 22, 54  
*ruber*, 22, 54  
*seabrai*, 35  
*septentrionalis*, 22, 53  
*siligorensis*, 54  
*thysanodes*, 22, 54  
*velifer*, 22, 54  
*villosissimus*, 25  
*volans*, 22, 53  
*welwitschii*, 22, 54  
*yumanensis*, 22, 54  
*Mystacina tuberculata*, 51  
*Myzopoda aurita*, 51  
*Natalus* sp., 6  
*micropus*, 51  
*stramineus*, 15, 51  
*tumidirostris*, 15  
*Neoromicia* sp., 3, 6, 7, 30, 31, 32, 33, 35, 36, 38  
*brunneus*, 32, 33, 36, 38, 54  
*nanus*, 33  
*rendalli*, 32, 33, 38, 54  
*somalicus*, 32, 33, 36, 38, 54  
*Noctilio*:  
*albiventris*, 51  
*leporinus*, 51  
*Nyctalus* sp., 6, 7, 31, 32, 36, 38  
*leisleri*, 54  
*noctula*, 54  
*Nycteris* sp., 50  
*argae*, 50  
*Nycticeinops* sp., 6, 32, 34, 36, 37, 38  
*schlieffeni*, 34, 37, 38, 54  
*eisentrauti*, 37, 38  
*Nycticeius* sp., 6, 29, 31, 34, 36, 37, 38  
*eisentrauti*, 37, 38  
*humeralis*, 34, 37, 38, 54  
*schlieffeni*, 34, 38  
*Nyctimene robinsoni*, 50  
*Nyctinomops* sp. 6  
*femorosaccus*, 52  
*macrotis*, 52  
*Nyctophilus* sp., 6, 18, 26, 31, 32, 38  
*geofroyii*, 55  
*gouldi*, 55  
*Oligomyotis* sp., 24, 25  
*Otomops martiensseni*, 52  
*Otonycteris* sp., 6, 28, 29, 30, 36, 38  
*hemprichii*, 7, 29, 55  
‘*Parastrellus*’ sp., 6, 7, 33, 34, 37, 38  
*hesperus*, 34, 37, 38, 55  
*Perimyotis* sp., 6, 7, 30, 31, 33, 34, 38  
*subflavus*, 33, 34, 37, 38, 55  
*Peropteryx macrotis*, 50  
*Pharotis* sp., 26  
*Philetor* sp., 31  
*Phoniscus* sp., 20, 21  
*Pipistrellus* sp., 1, 2, 3, 5, 6, 7, 8, 9, 10, 18, 25, 26, 30, 31, 32, 33, 34, 35, 36, 37, 38  
*abramus*, 32, 55  
*coromandra*, 32, 55  
*hesperus*, 31, 32, 33  
*javanicus*, 32, 55  
*kuhlii*, 32  
*nathusii*, 32, 55  
*pipistrellus*, 32, 33, 55  
*subflavus*, 31, 33,  
*tenuis*, 32, 55  
*Plecotus* sp., 6, 29, 36, 38  
*auritus*, 55  
*austriacus*, 55  
*Promops centralis*, 52  
*Pteronotus* sp., 17  
*parnellii*, 51  
*Pteropus hypomelanus*, 50  
*Rhinolophus alcyone*, 50

- Rhinopoma hardwickei*, 50  
*Rhogeessa* sp., 3, 6, 28, 29, 30, 36, 38  
     *aeneus*, 55  
     *alleni*, 3  
     *mira*, 55  
     *parvula*, 55  
     *tumida*, 55  
*Rhynchonycteris naso*, 51  
*Saccopteryx*:  
     *biljineata*, 51  
     *leptura*, 51  
*Sauromys petrophilus*, 52  
*Scoteanax* sp., 30  
*Scotoecus* sp., 6, 38  
     *hirundo*, 55  
*Scotomanes* sp., 6, 28, 31, 37  
     *ornatus*, 55  
*Scotophilus* sp., 6, 18, 28, 29, 36, 38  
     *borbonicus*, 29, 55  
     *dinganii*, 29, 55  
     *heathi*, 29, 55  
     *kuhlii*, 29, 55  
     *leucogaster*, 29, 55  
     *mux*, 29, 55  
     *viridis*, 29, 55  
*Scotorepens* sp., 30, 31  
*Scotozous* sp., 30, 31, 32  
*Selysius* sp., 1, 22, 36  
*Tadarida* sp., 6, 16  
     *brasiliensis*, 52  
*Taphozous nudiventris*, 51  
*Thyroptera*:  
     *discifera*, 51  
     *tricolor*, 51  
*Tomopeas rarus*, 2  
*Trachops cirrhosus*, 51  
*Triaenops* sp., 12  
     *furculus*, 50  
*Tylonycteris* sp., 6, 7, 31, 38  
     *pachypus*, 55  
*Vampyrum spectrum*, 51  
*Vespadelus* sp., 3, 6, 7, 30, 31, 32, 35, 36, 38  
     *regulus*, 55  
     *sagittula*, 56  
     *vulturinus*, 56  
*Vespertilio* sp., 6, 7, 30, 31, 38  
     *murinus*, 56  
     *serotinus*, 35

## CONTENTS

|   |    |
|---|----|
| ABSTRACT . . . . .  | 1  |
| INTRODUCTION . . . . .  | 1  |
| MATERIALS AND METHODS . . . . .   | 3  |
| Taxon Sampling . . . . .  | 3  |
| Molecular Methods . . . . .   | 5  |
| Multiple Sequence Alignment . . . . .   | 5  |
| Taxon Sets . . . . .  | 5  |
| Phylogenetic Inference . . . . .  | 7  |
| RESULTS . . . . .   | 7  |
| Alignments . . . . .  | 7  |
| Bayesian Analyses . . . . .   | 8  |
| Parsimony Analyses . . . . .  | 9  |
| DISCUSSION . . . . .  | 9  |
| Superfamily Vespertionoidea . . . . .   | 10 |
| Family Vespertilionidae . . . . .   | 12 |
| Subfamilies of Vespertilionidae . . . . .   | 18 |
| Subfamily Myotinae . . . . .  | 21 |
| Subfamily Vespertilioninae . . . . .  | 25 |
| <i>Pipistrellus</i> -like Bats . . . . .  | 30 |
| Summary and Perspectives . . . . .  | 36 |
| ACKNOWLEDGMENTS . . . . .   | 39 |
| LITERATURE CITED . . . . .  | 39 |
| APPENDIX I: List of specimens examined . . . . .                                      | 50 |
| APPENDIX II: Phylogenetic utility and alignment of ribosomal gene sequences . . . . . | 57 |
| APPENDIX III: Methods of inference . . . . .  | 58 |
| INDEX . . . . .   | 60 |