

Supplemental Species Range Maps for Individual Species.

*Aculamprotula nodulosa* (Wood, 1815)

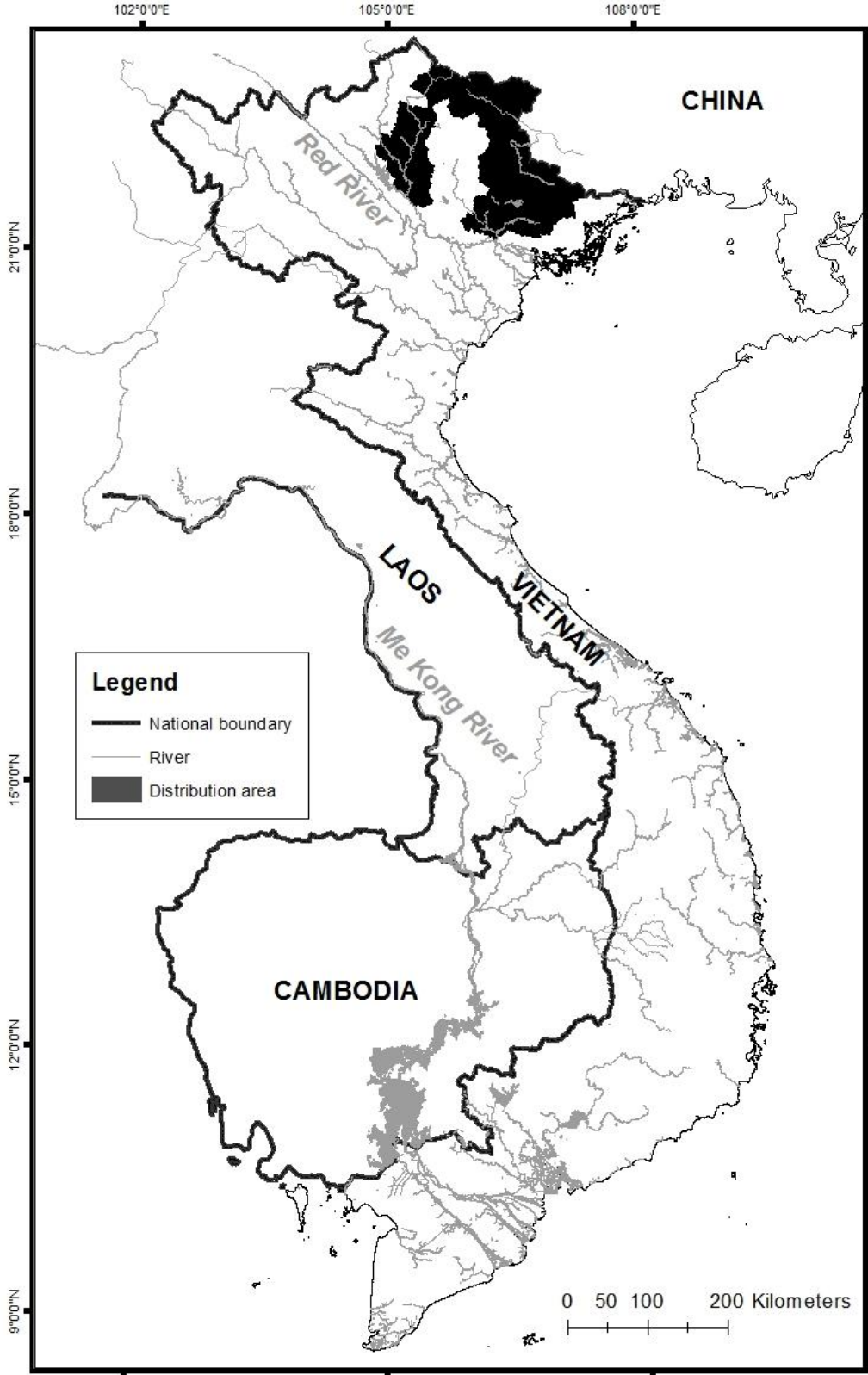

*Chamberlainia hainesiana* (Lea, 1856)

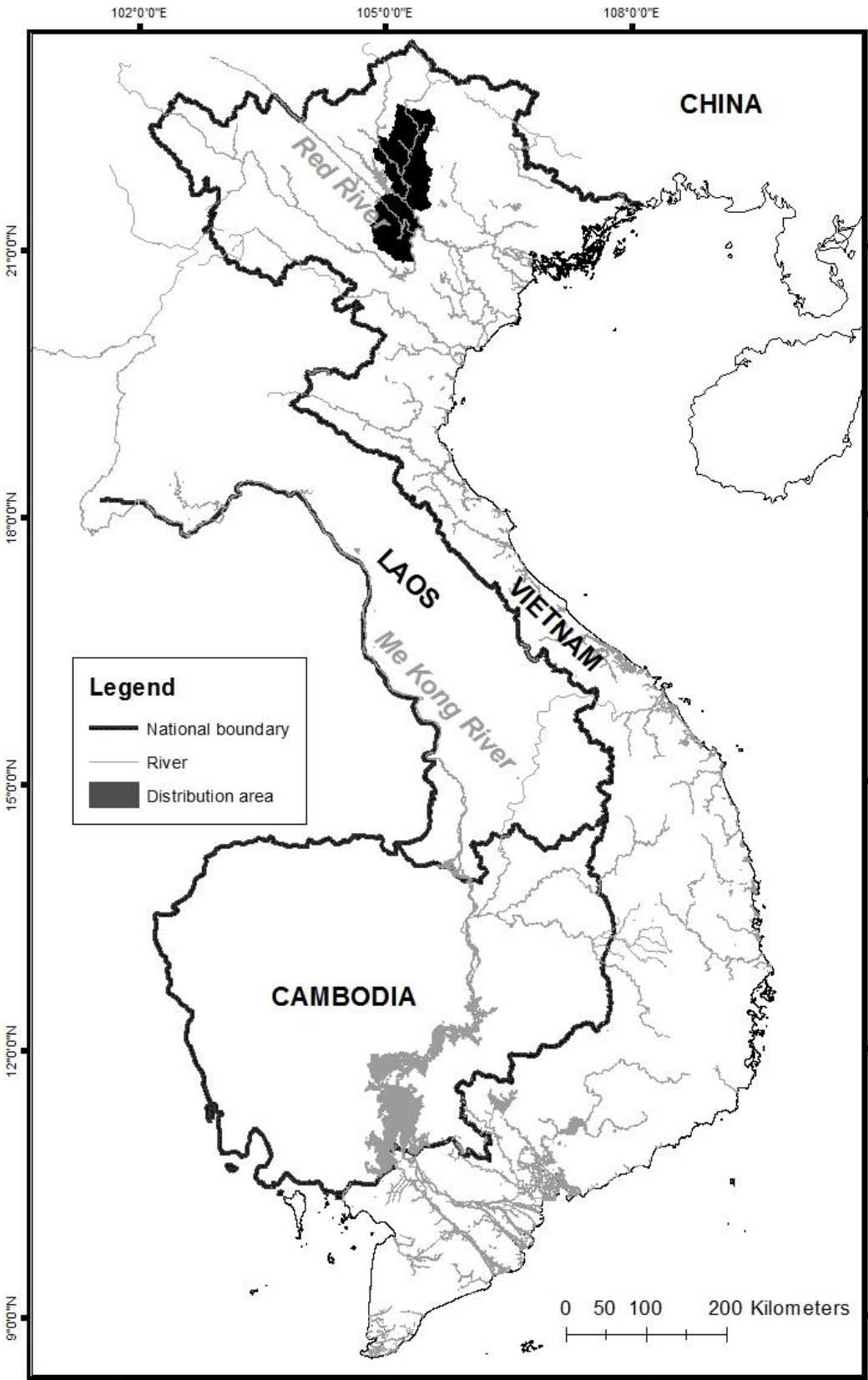

*Conradens Conradens* (Lea, 1838)

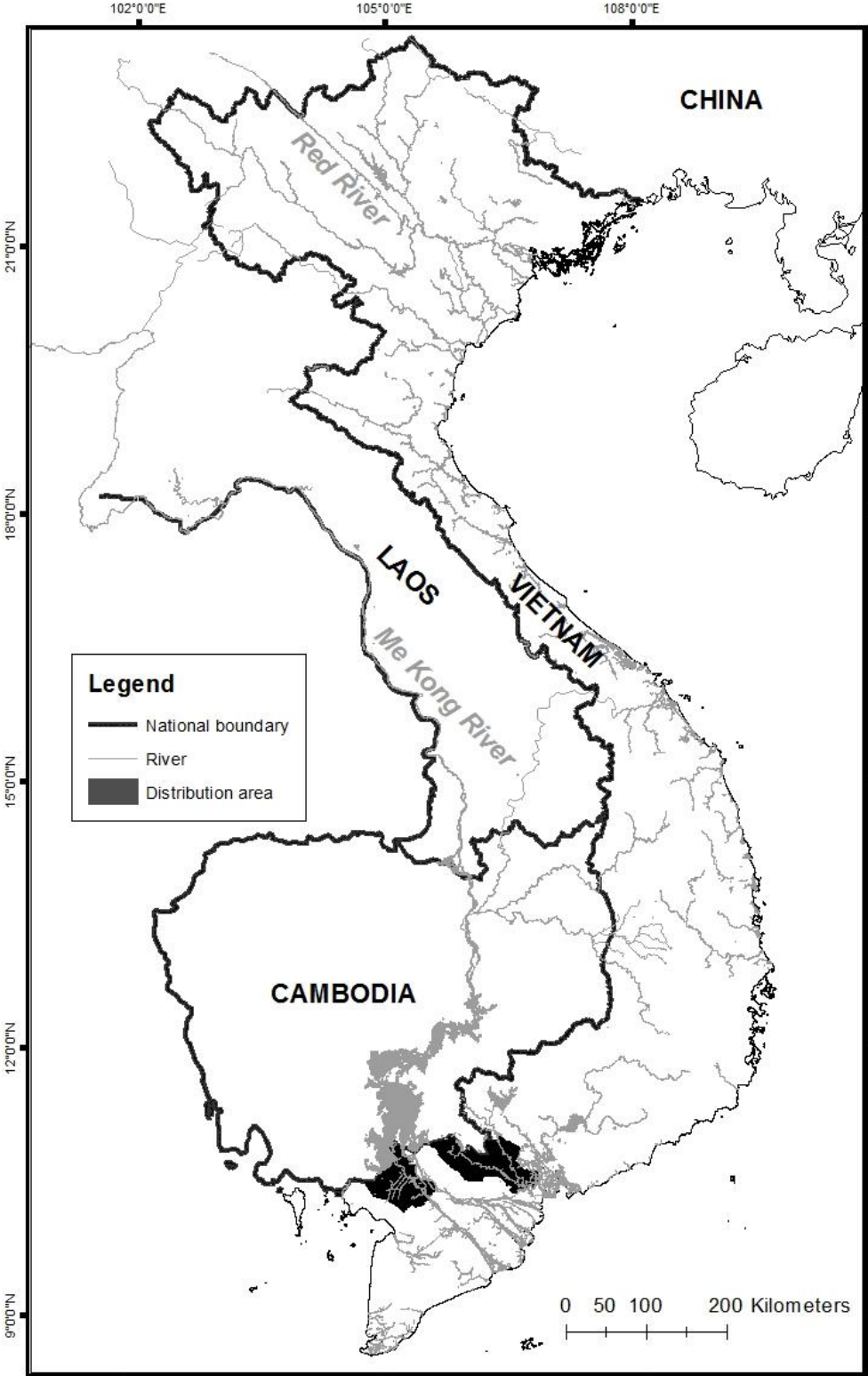

*Conradens fultoni* Haas, 1939

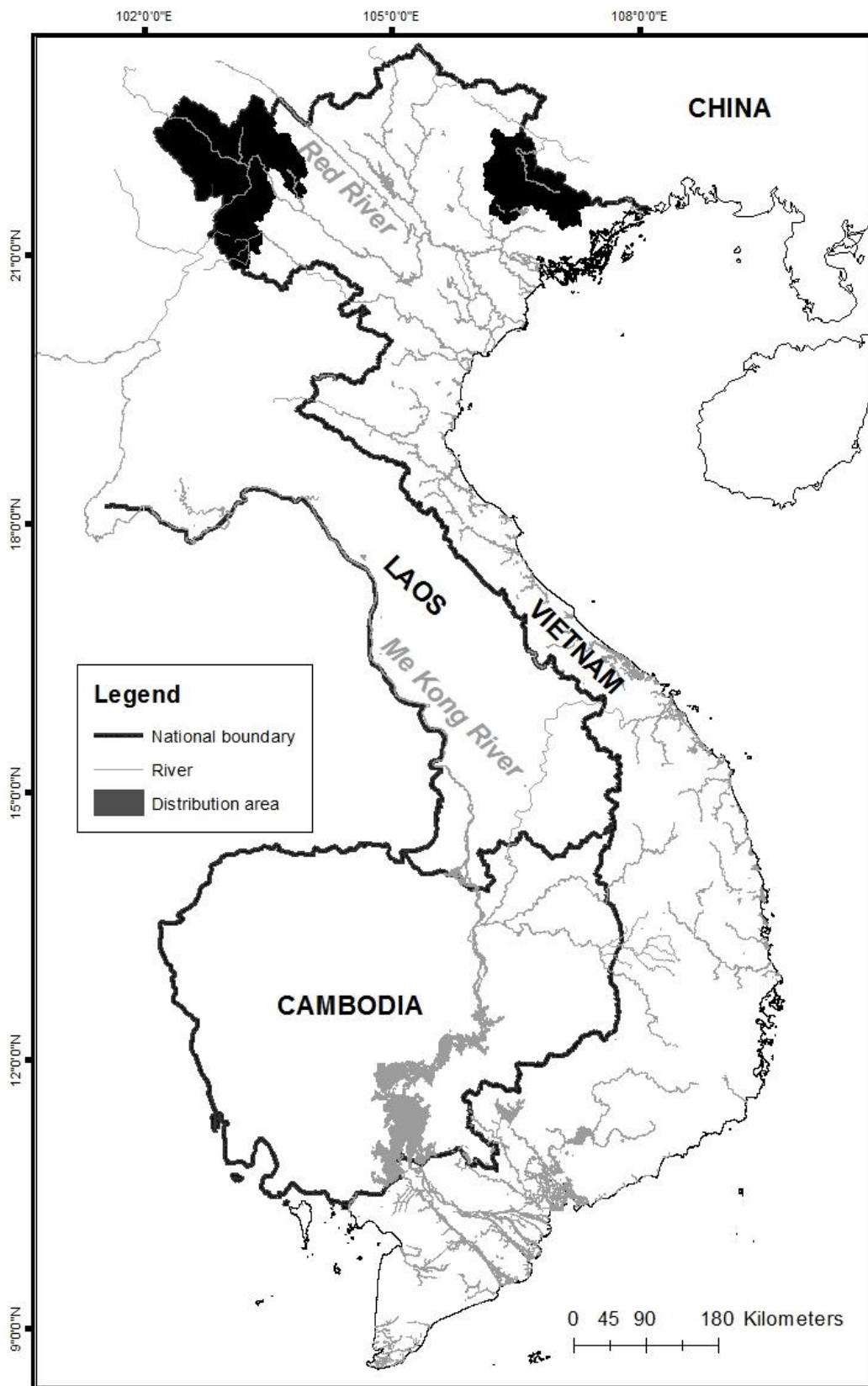

*Cristaria plicata* (Leach, 1815)

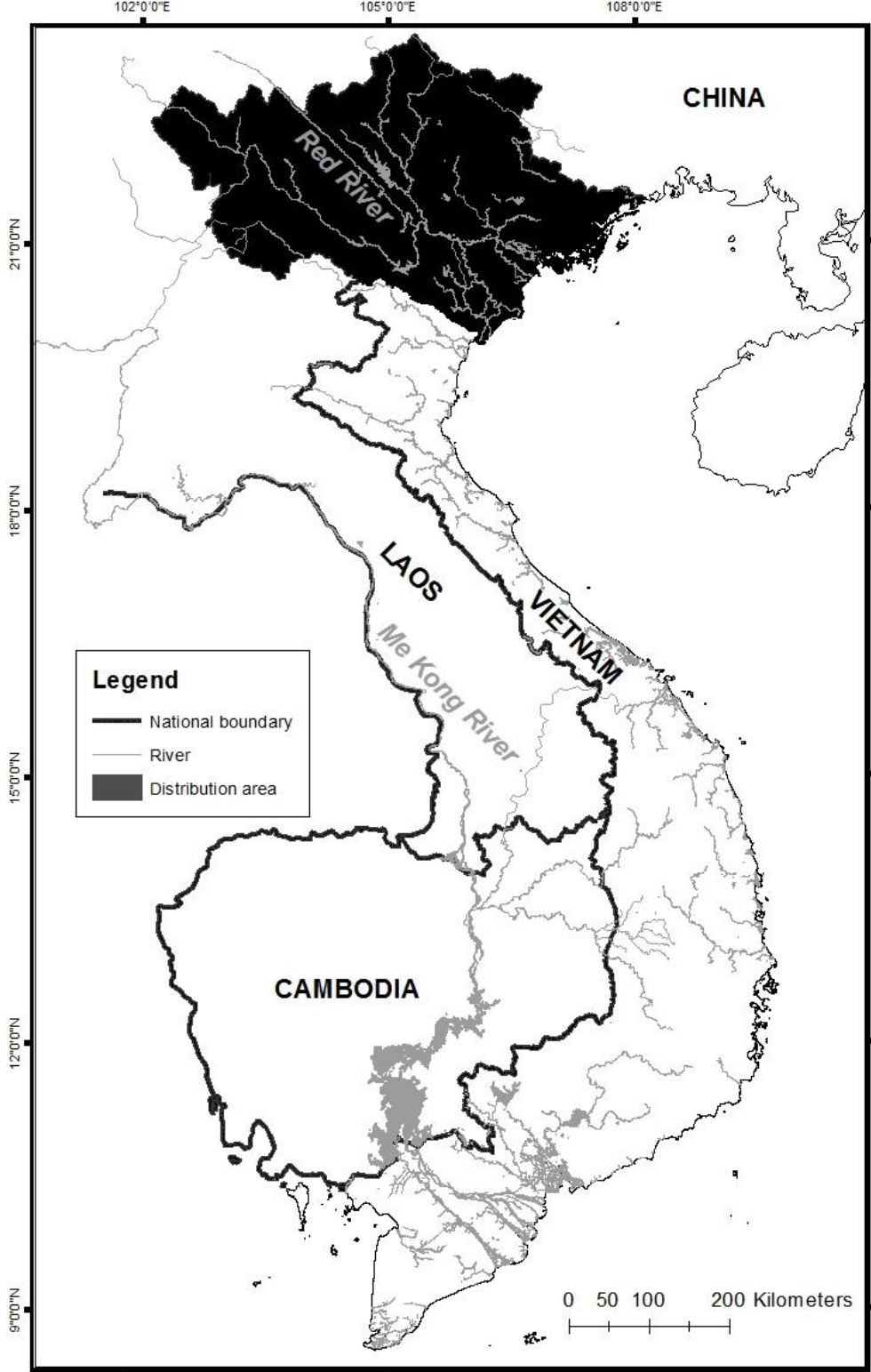



*Cristaria truncata* Đặng, 1980

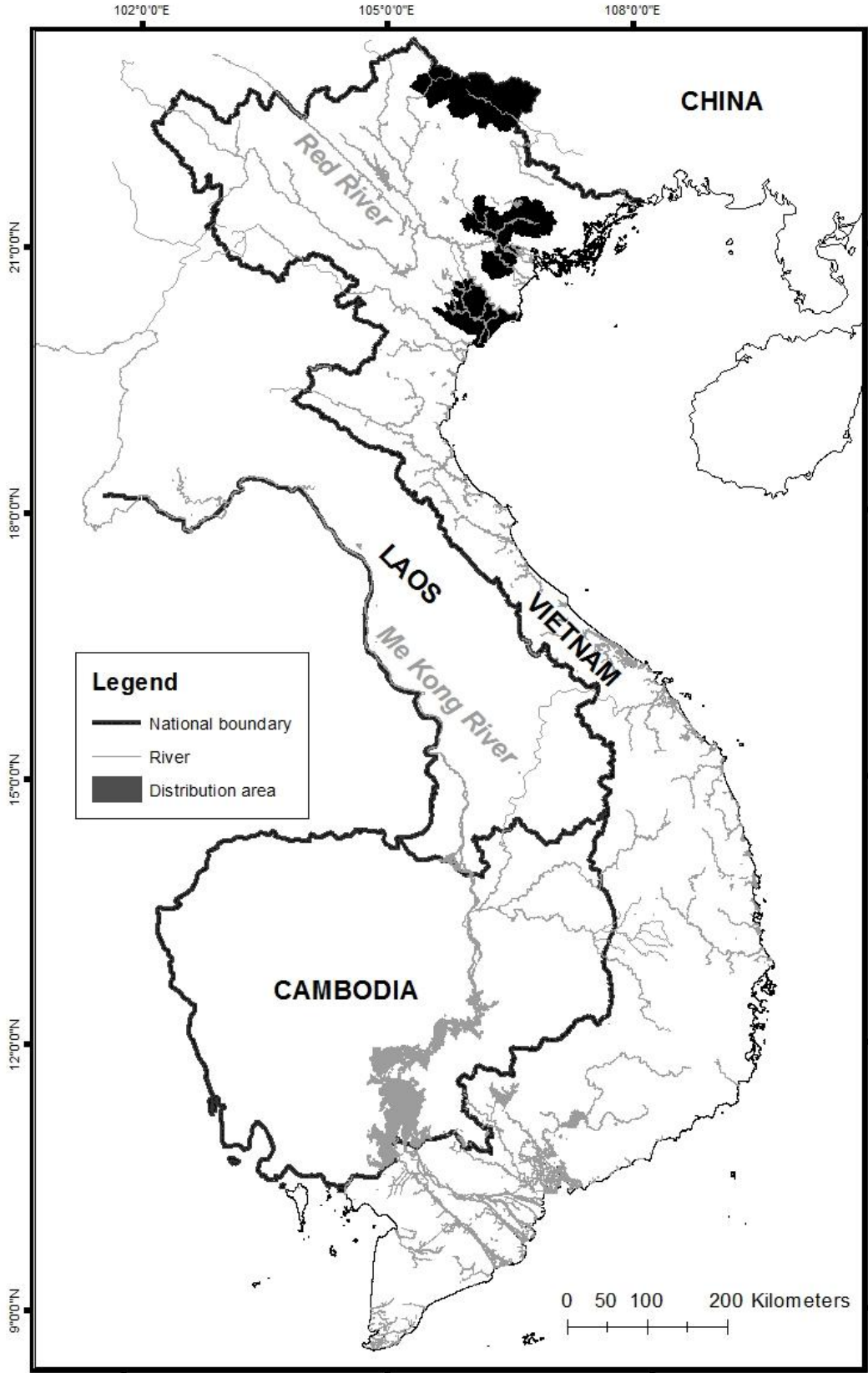

*Cuneopsis demangei* Haas, 1929

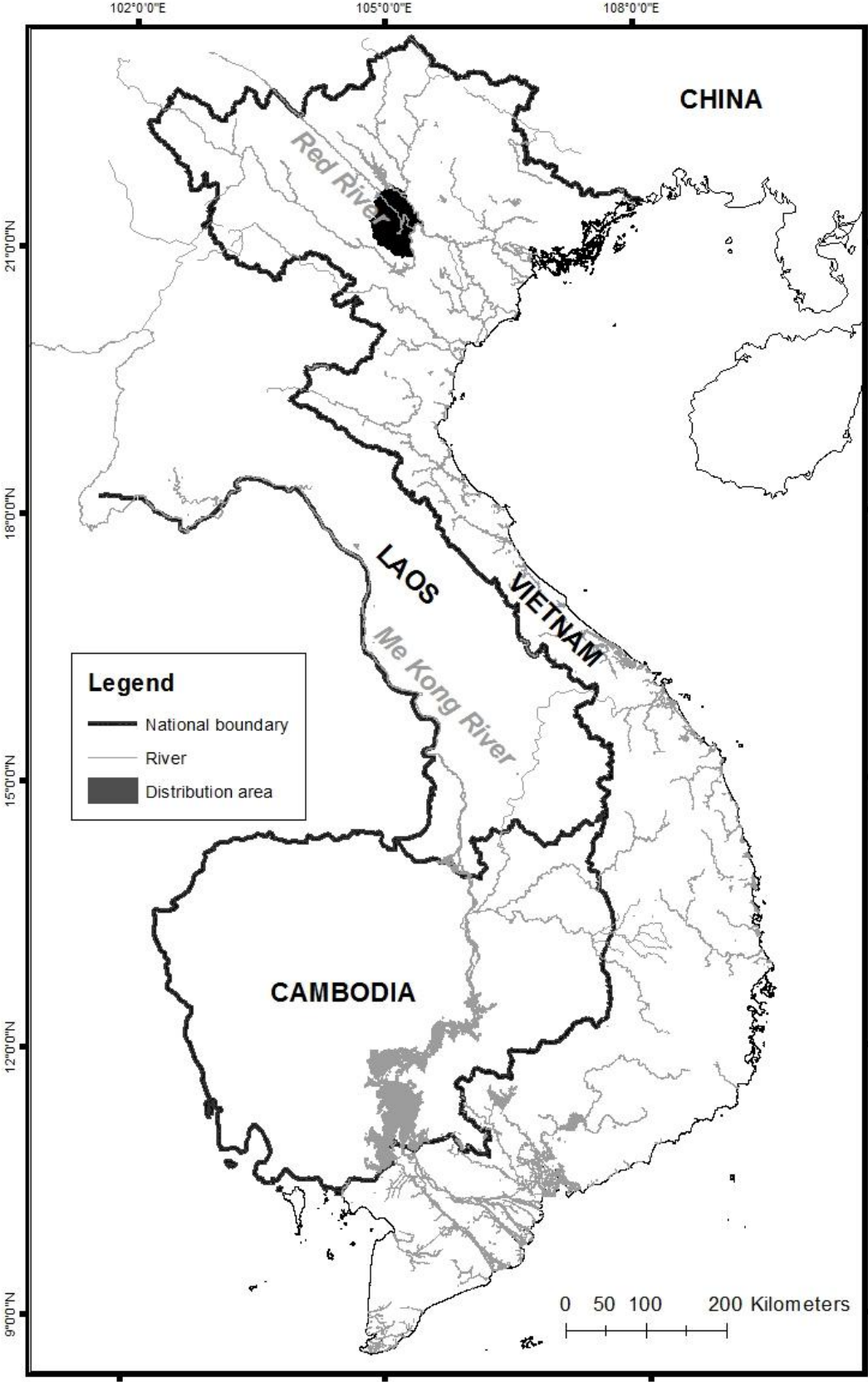

*Diaurora aurorae* (Heude, 1883)

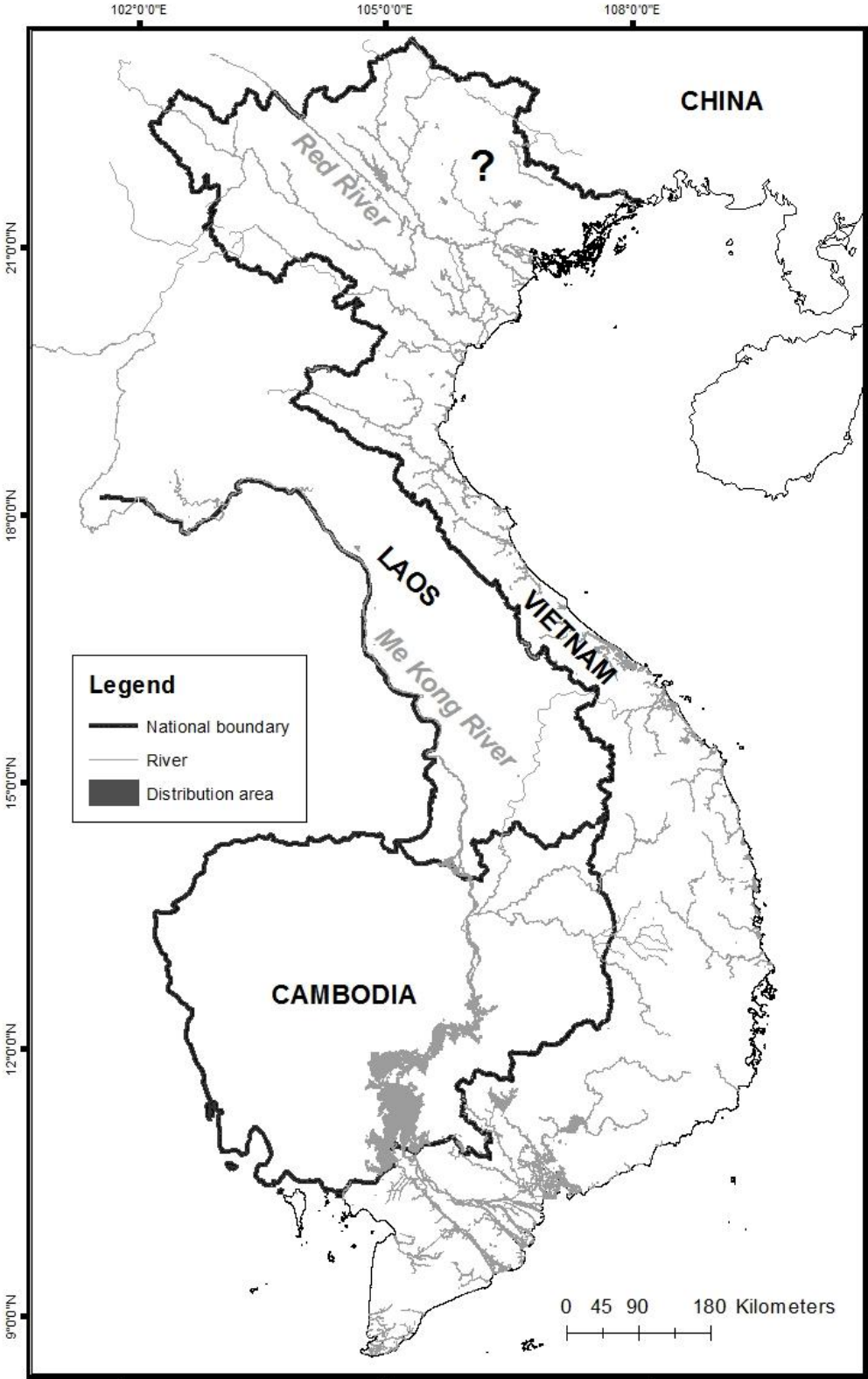



*Ensidents ingallsianus* (Lea, 1852)

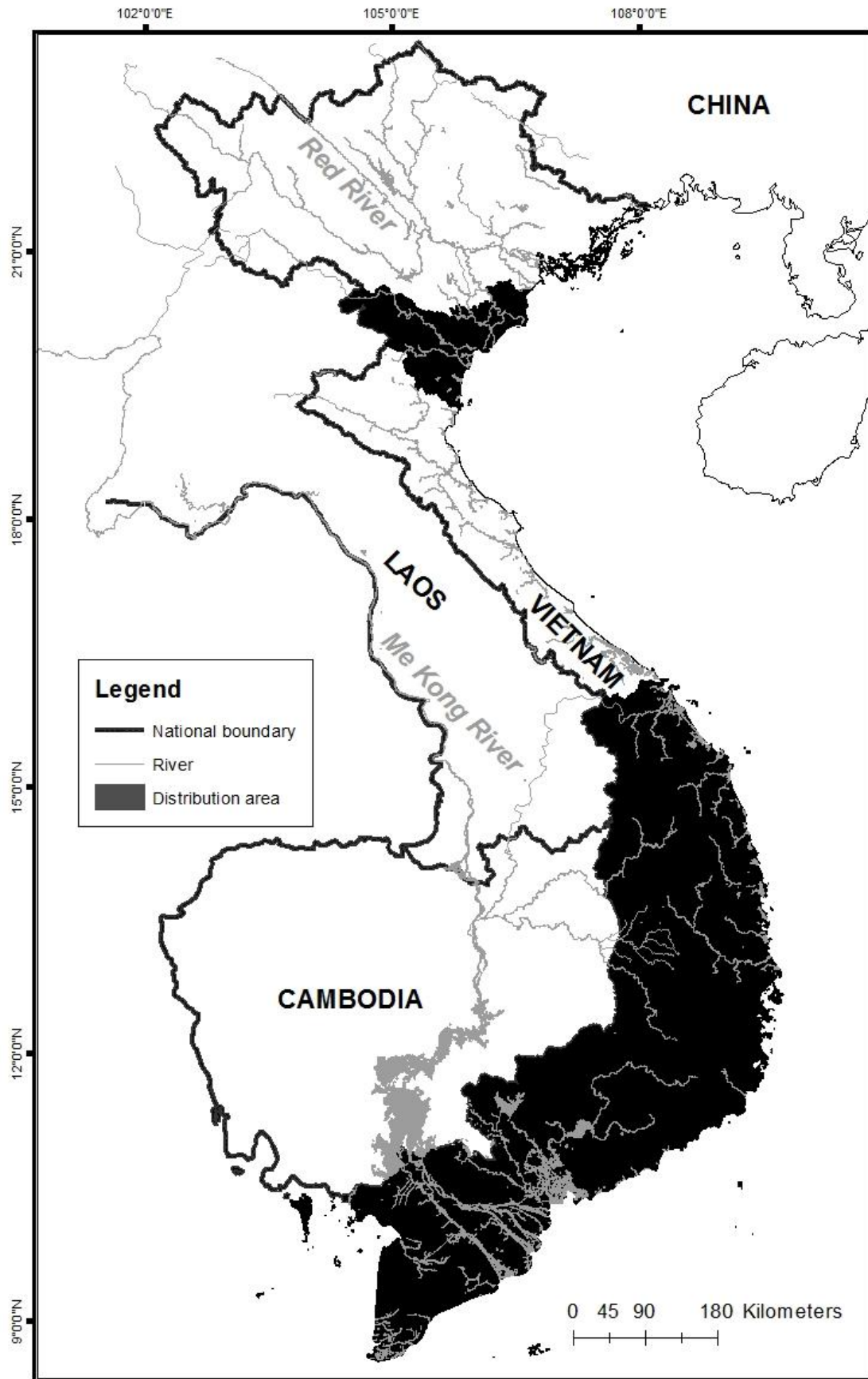

*Gibbosula crassa* (Wood, 1815)

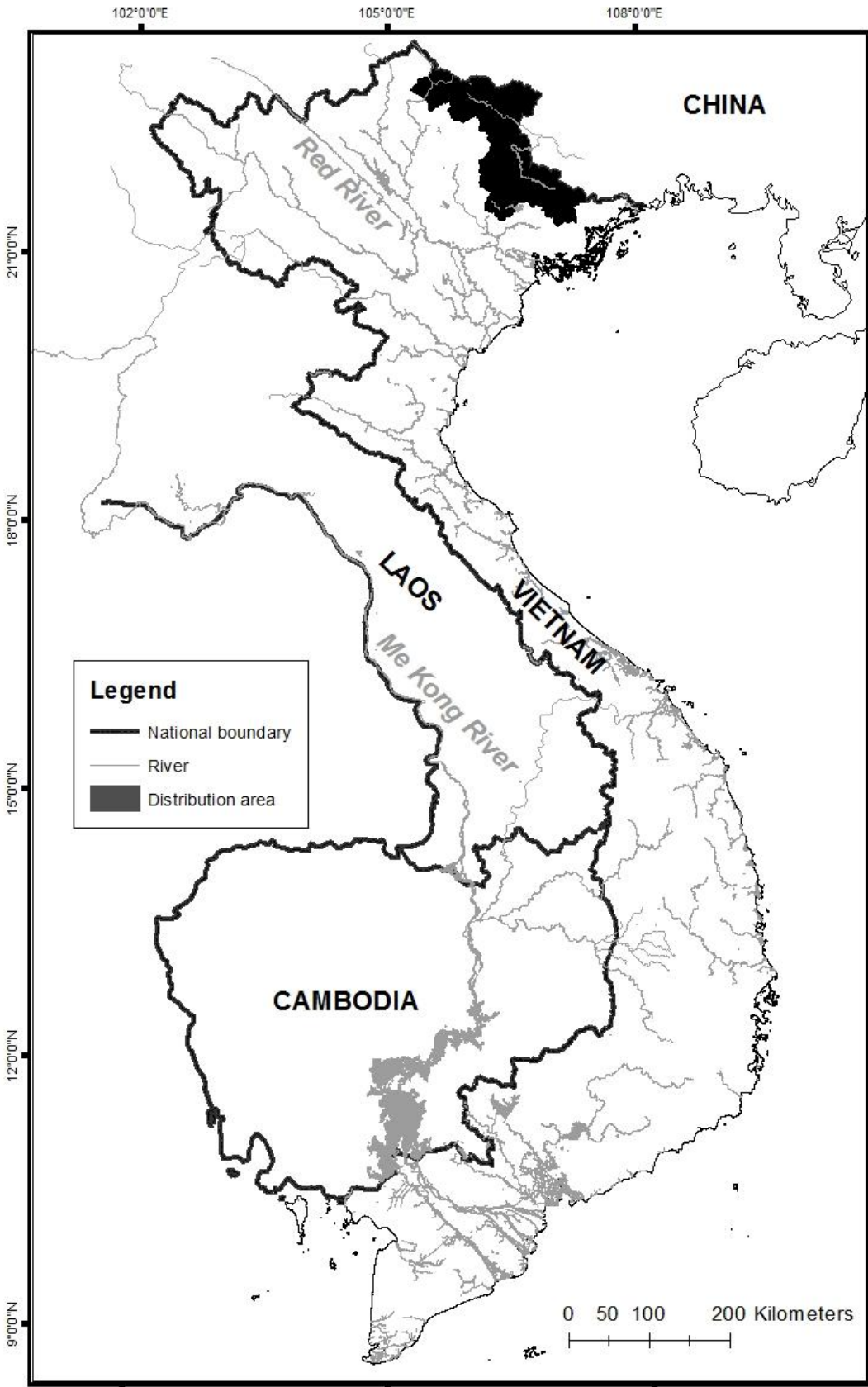

*Harmandia somboriensis* (Rochebrune, 1882)

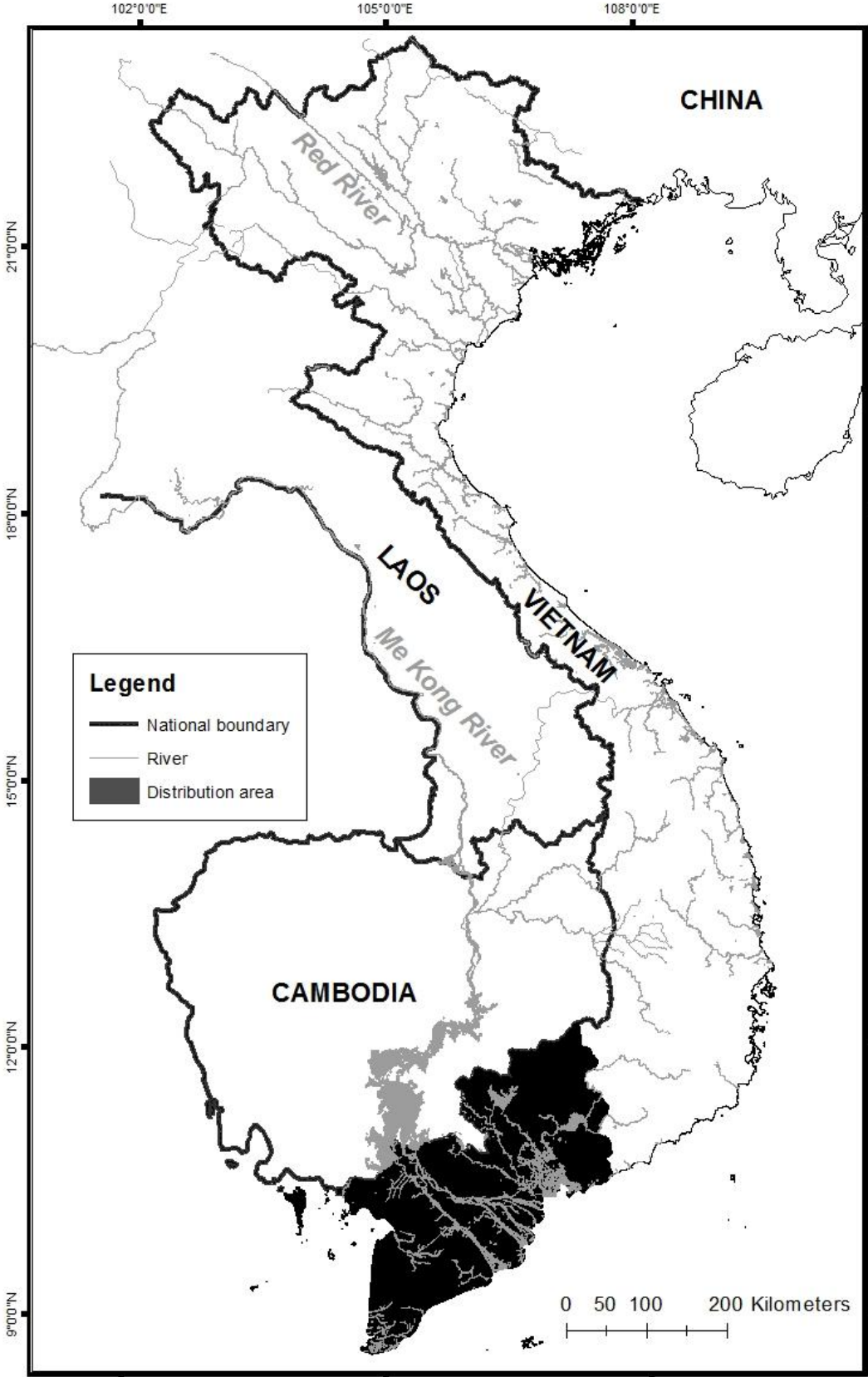

*Hyriopsis gracilis* Haas, 1910

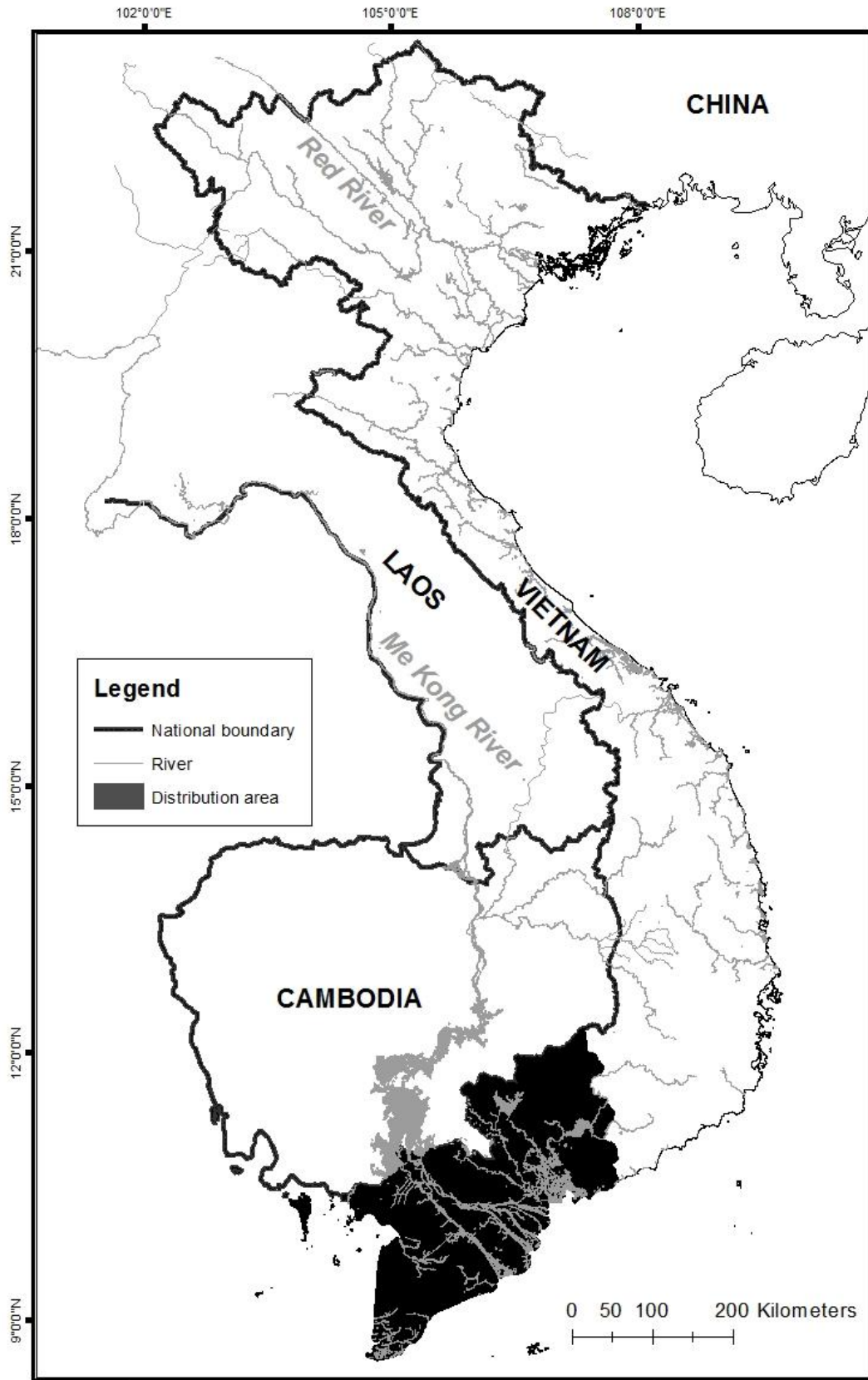

*Hyriopsis delaportei* (Crosse & Fischer, 1876)

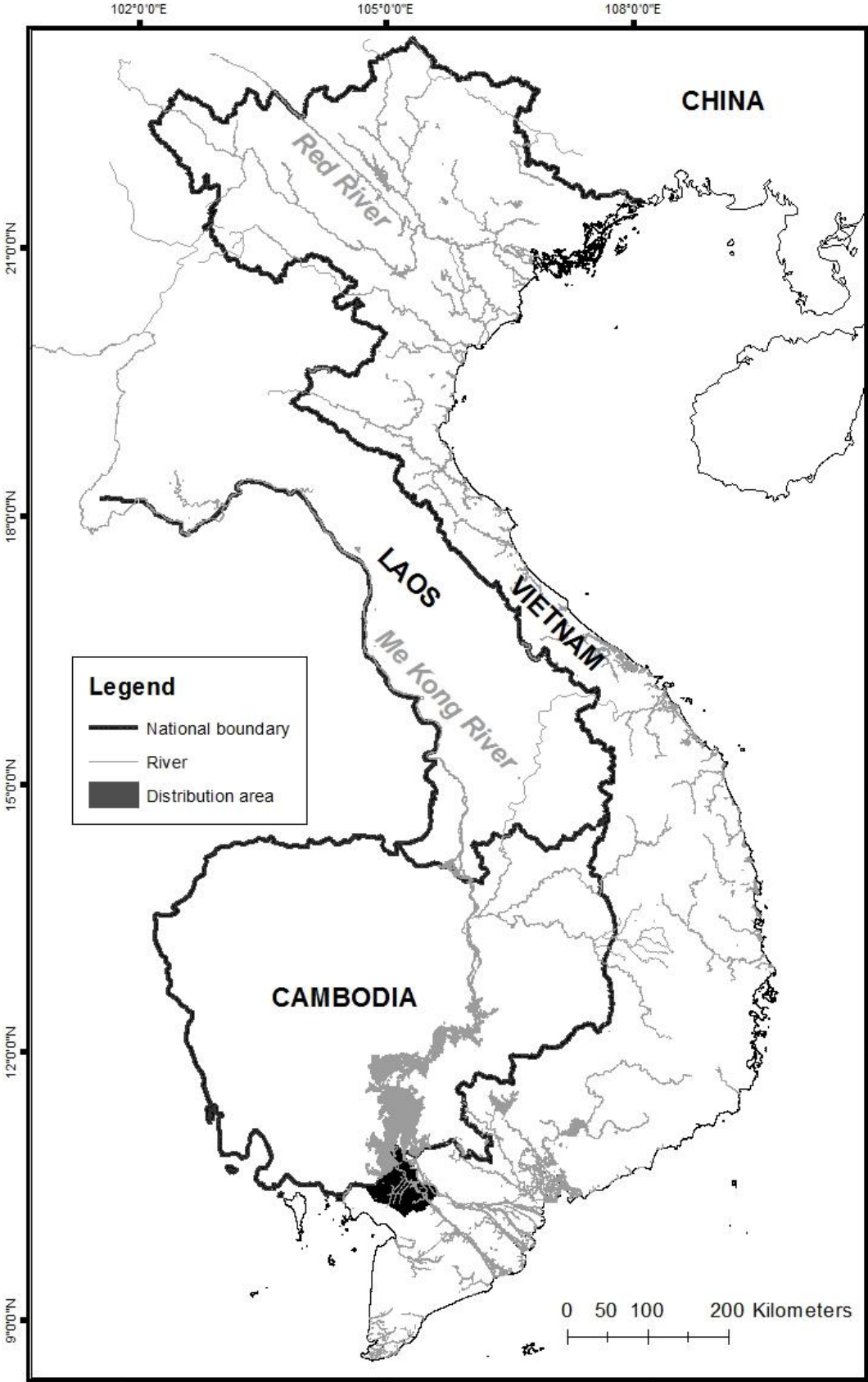



*Lamprotula bazini* (Heude, 1877)

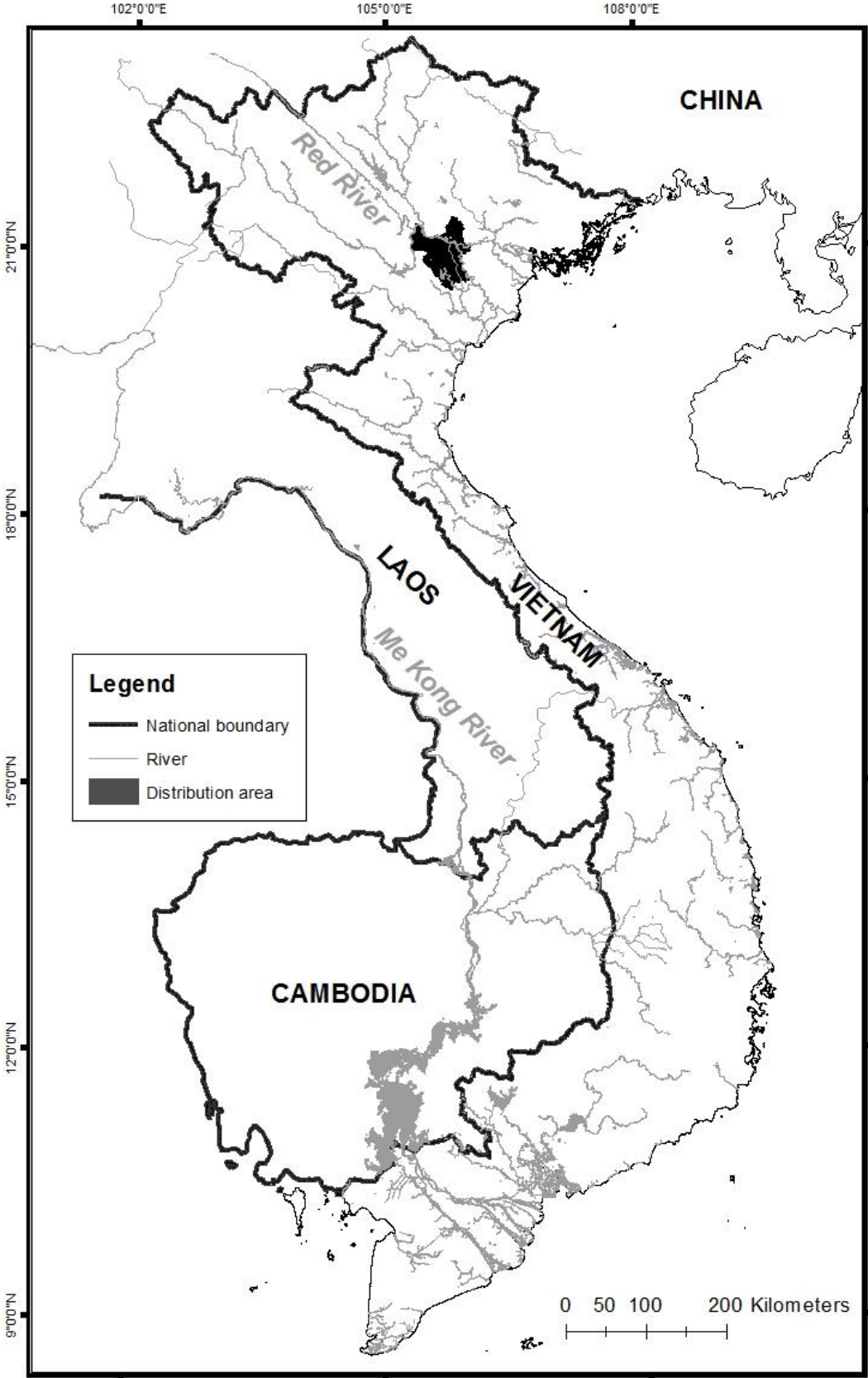

*Lamprotula blaisei* (Dautzenberg & Fischer, 1905)

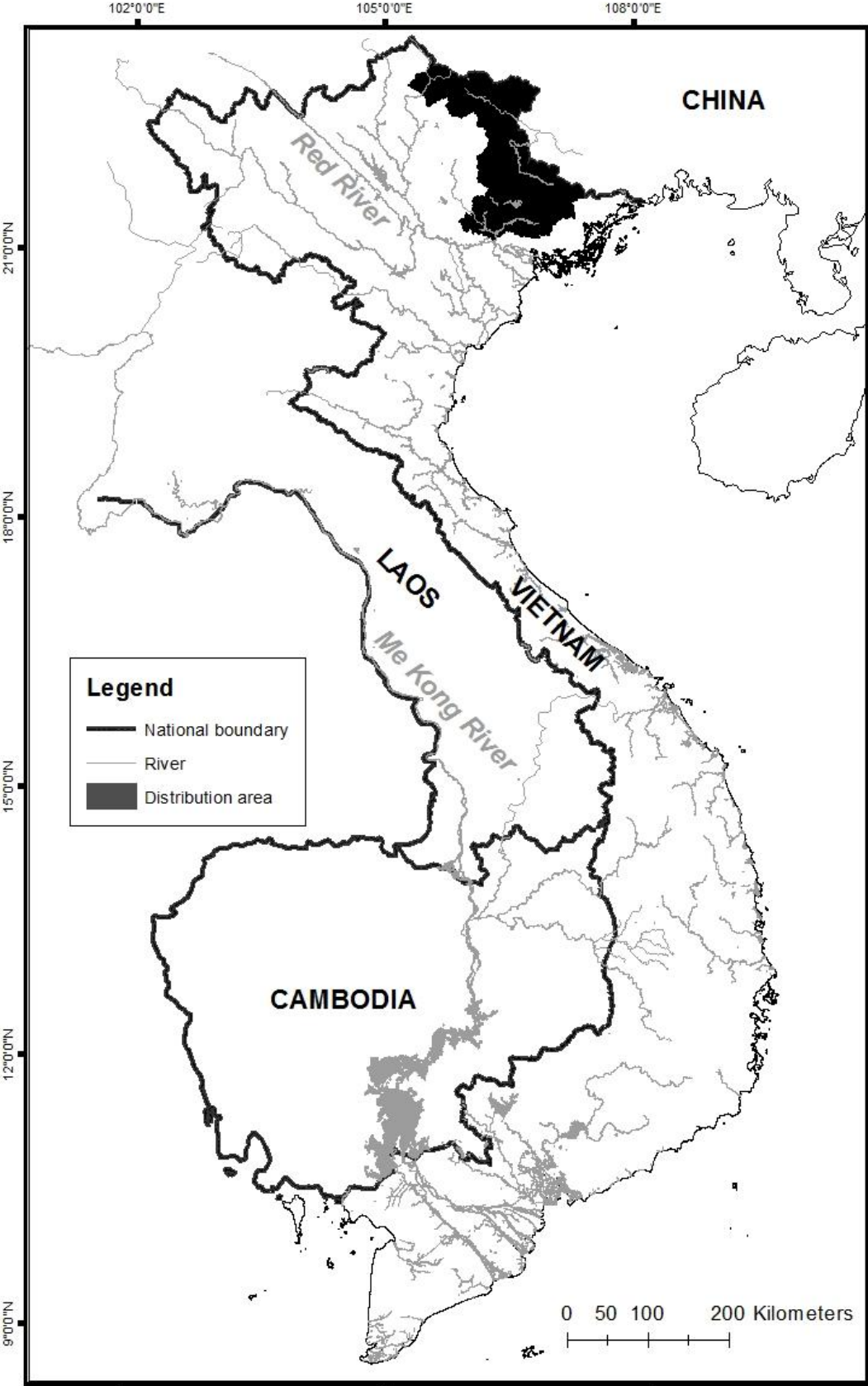

*Lamprotula contritus* (Heude, 1881)

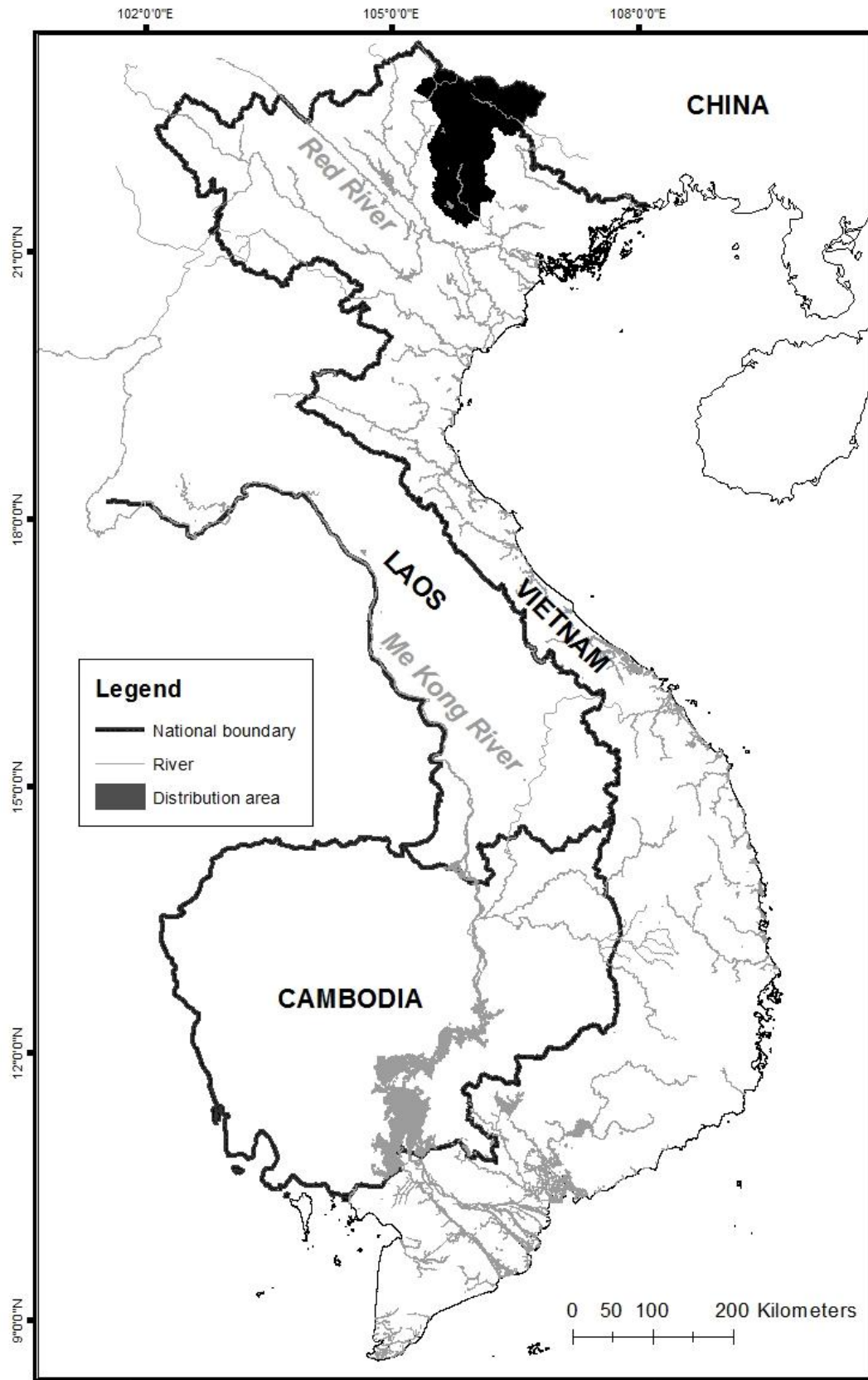

*Lamprotula leai* (Gray in Griffith & Pidgeon, 1833)

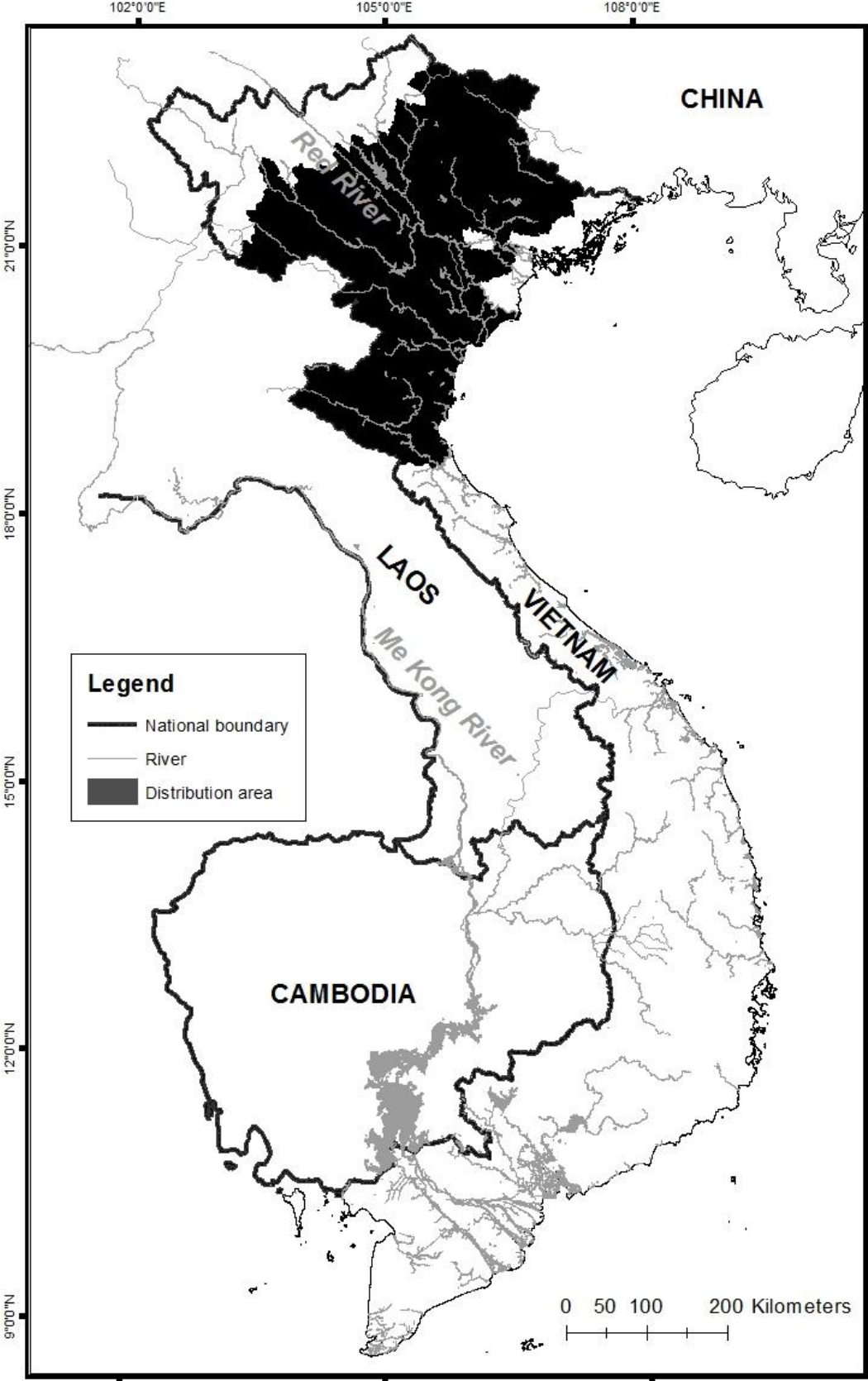

*Lamprotula quadrangulosa* (Heude, 1881)

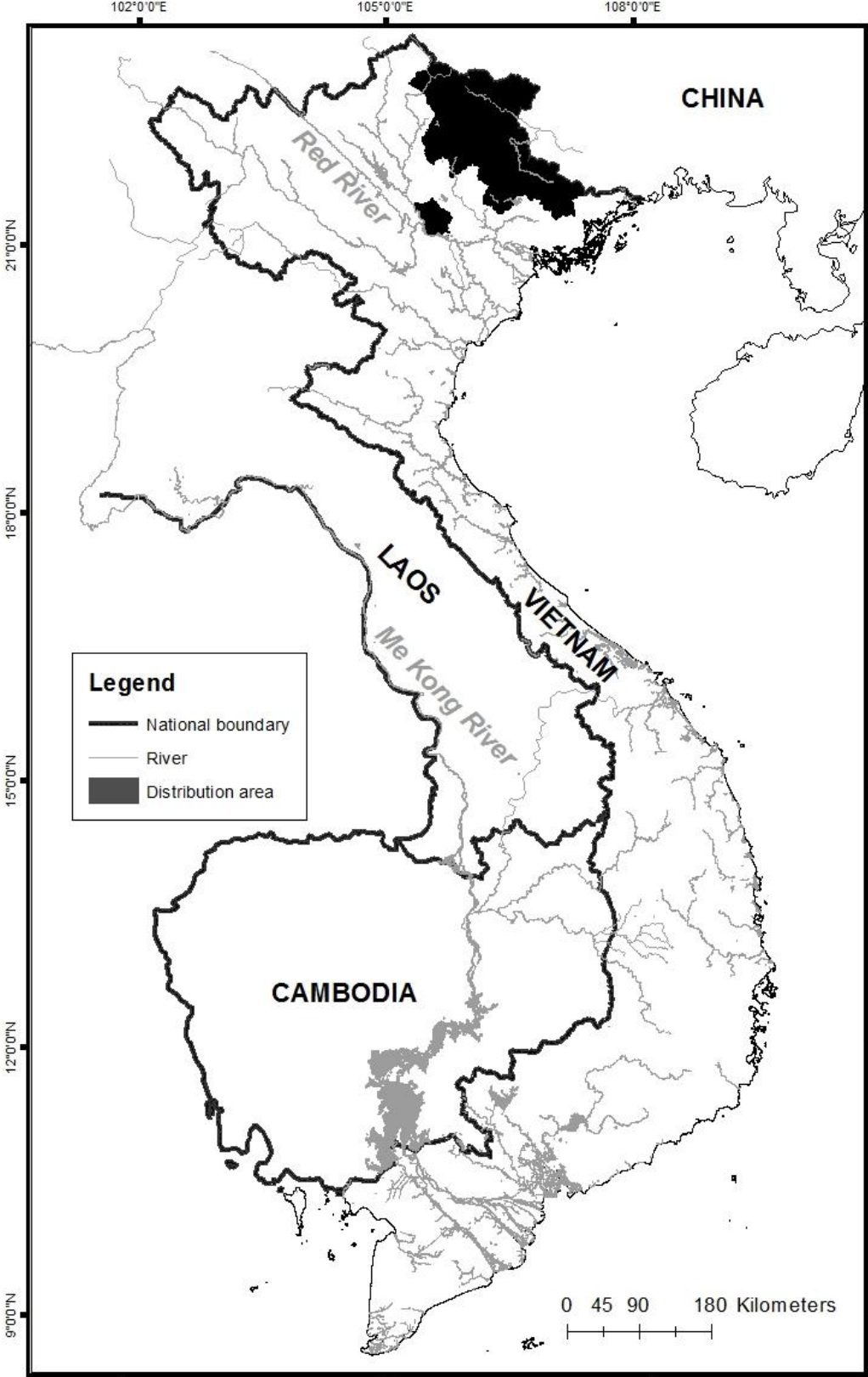



*Lamprotula salaputium* (Martens, 1902)

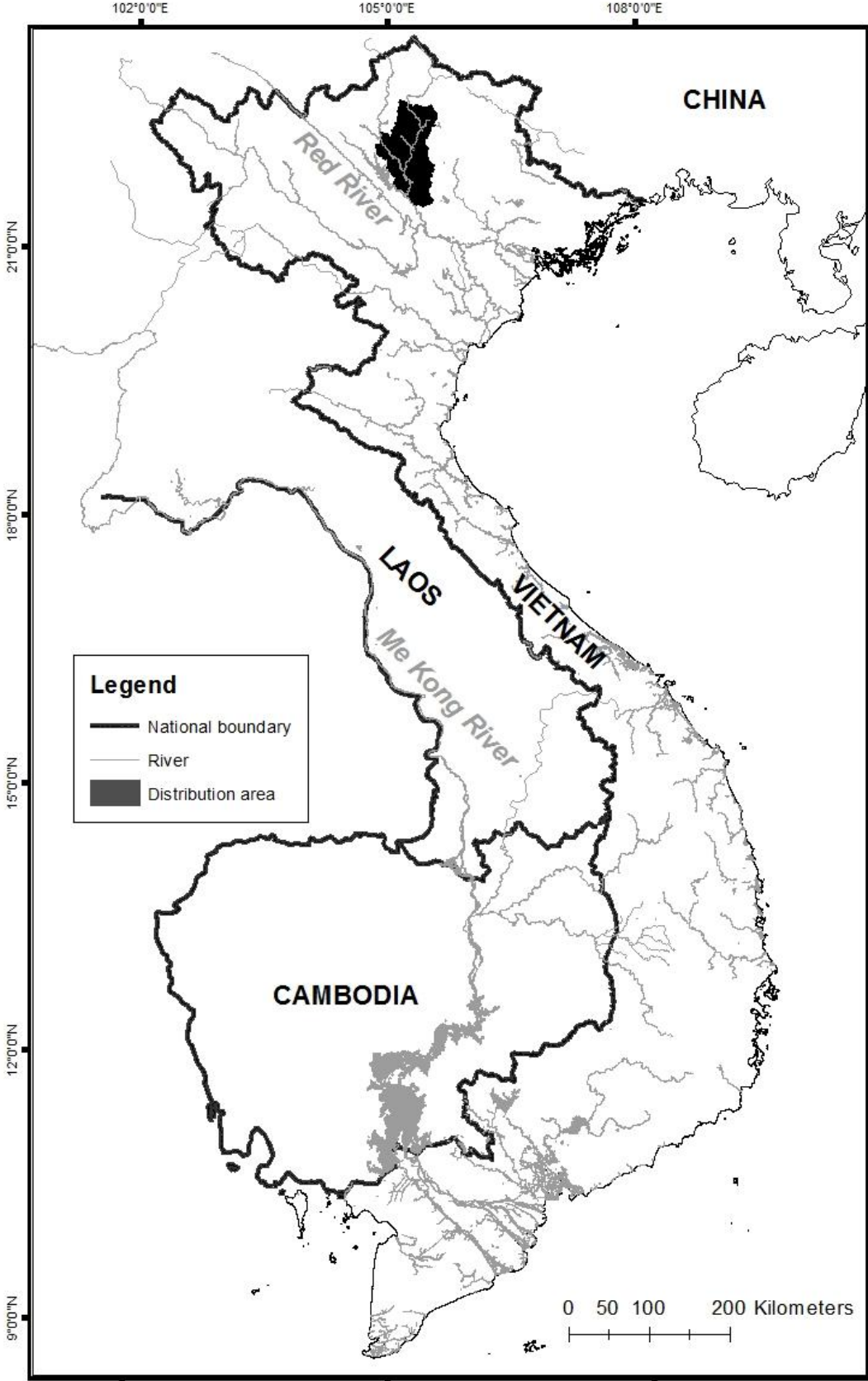

*Lanceolaria bilirata* (Martens, 1902)

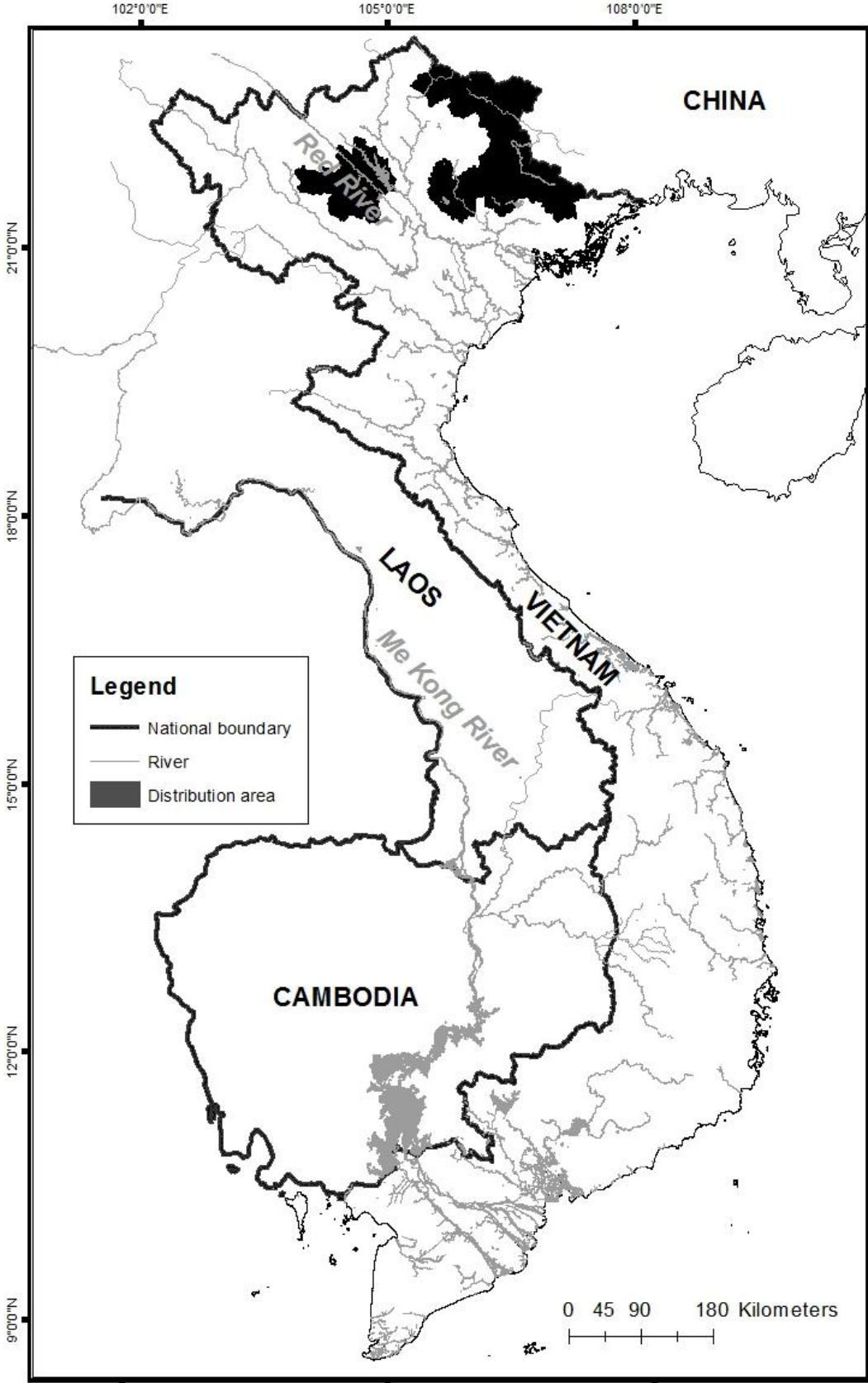

*Lanceolaria bogani* Thach, 2016

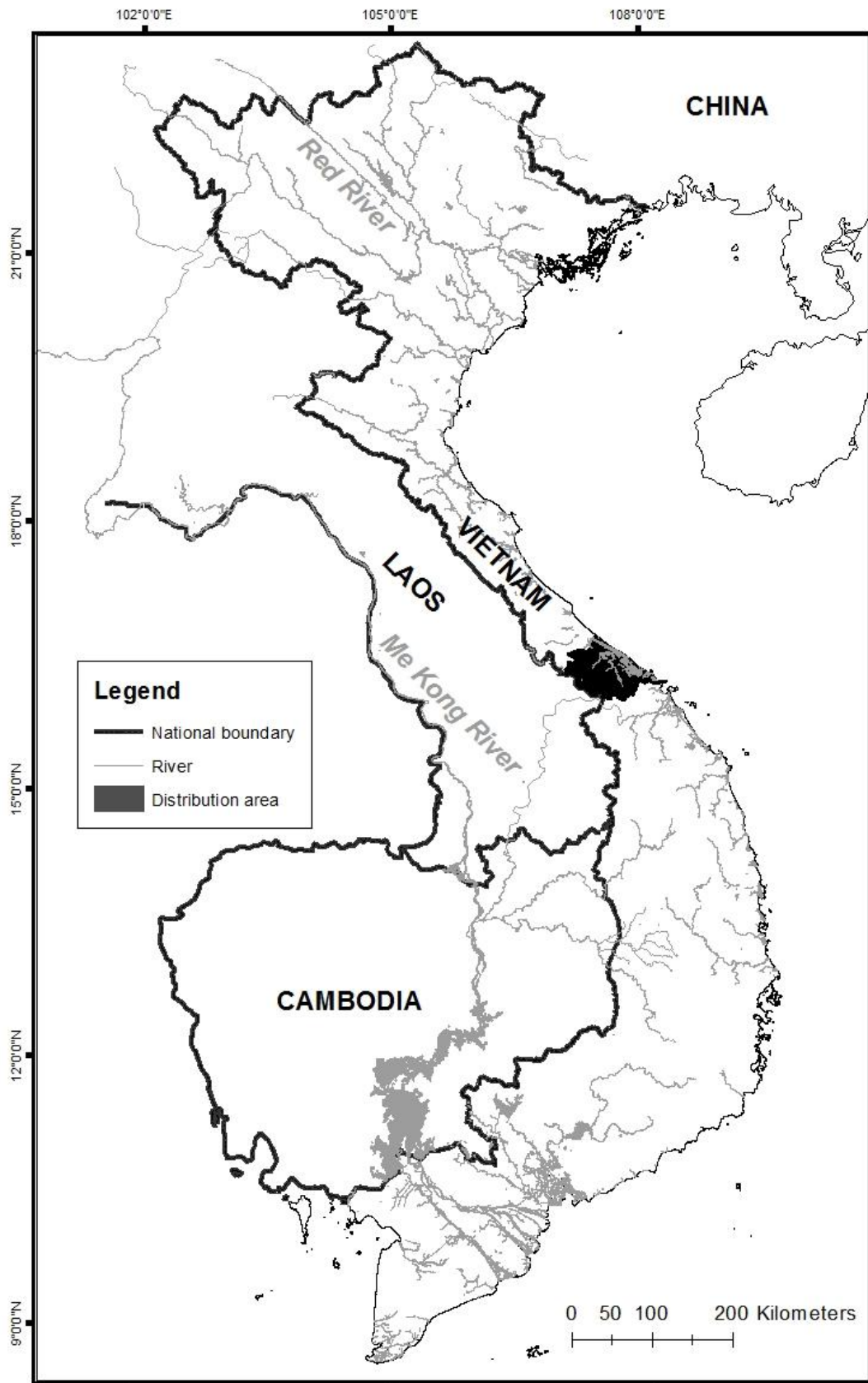

*Lanceolaria fruhstorferi* (Bavay & Dautzenberg, 1901)

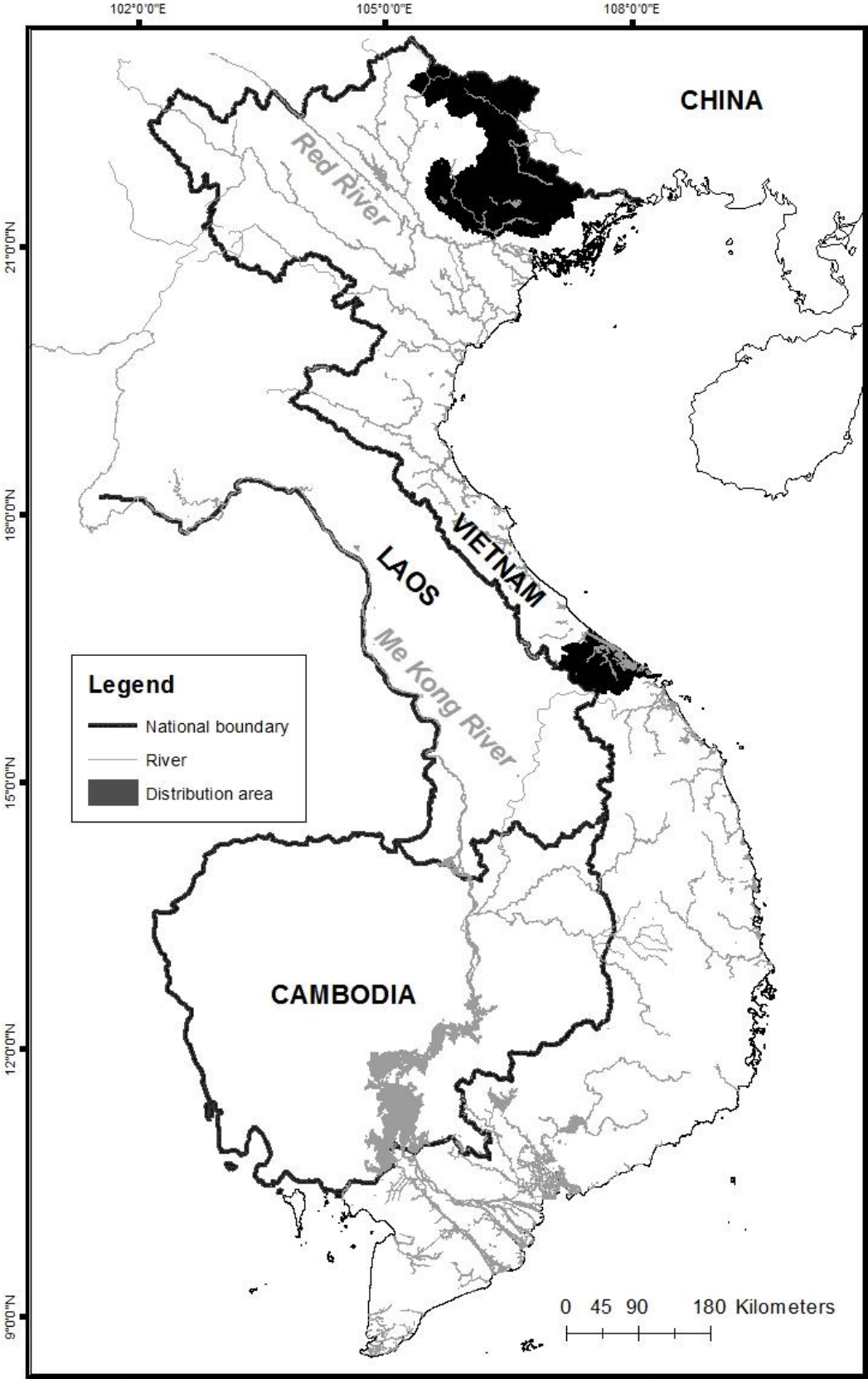

*Lanceolaria gladiola* (Heude, 1877)

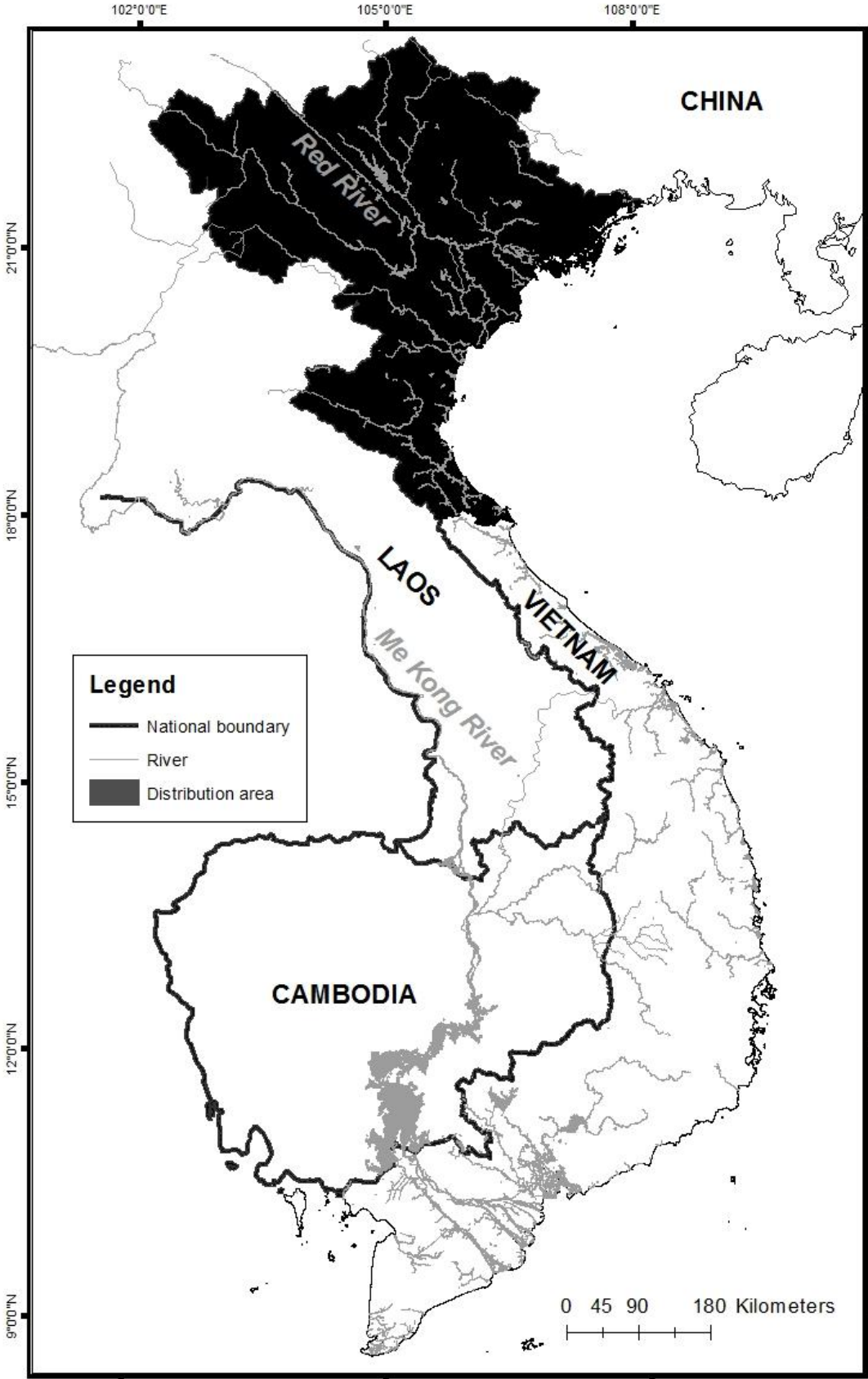



*Lanceolaria grayi* (Gray in Griffith & Pidgeon, 1833)

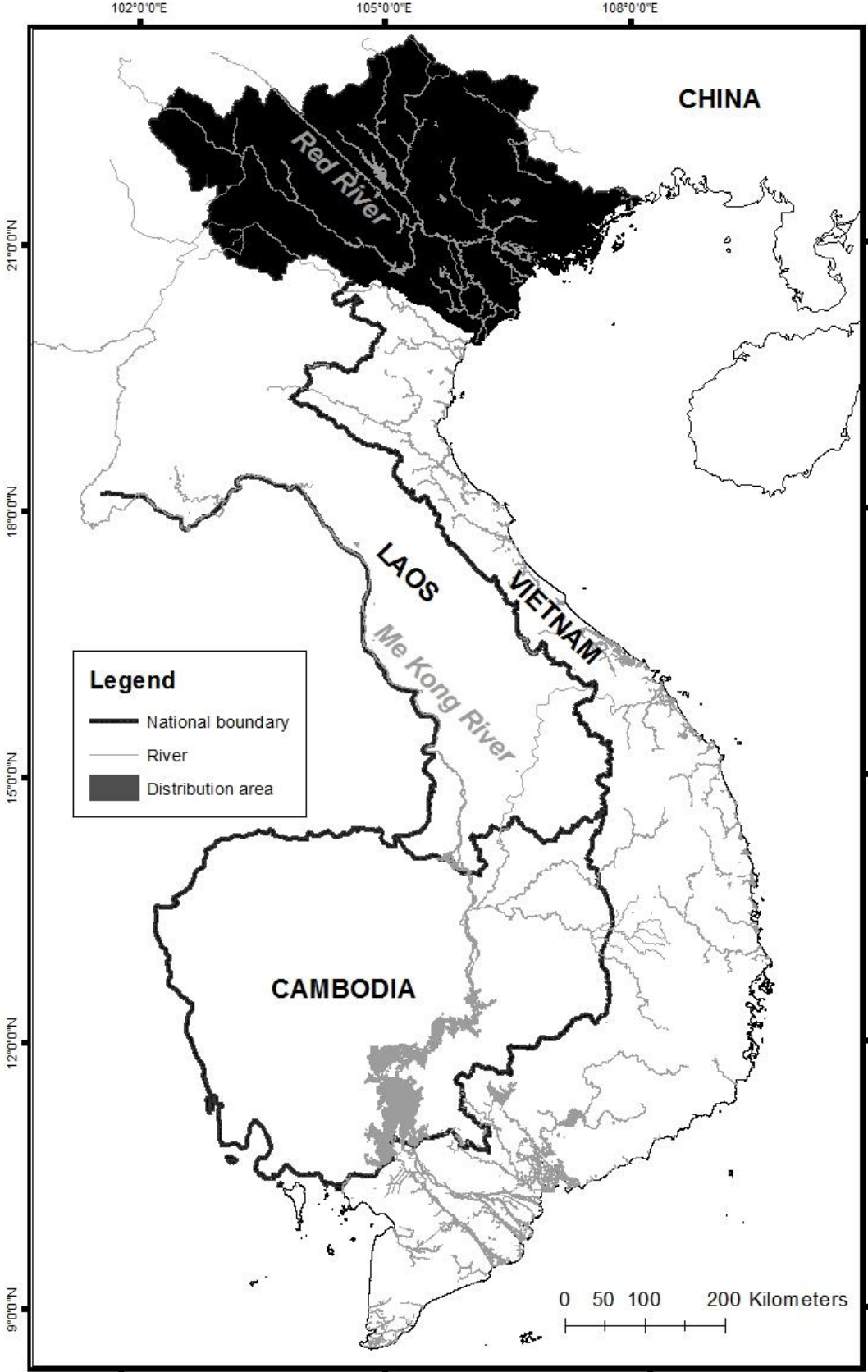

*Lanceolaria laevis* (Martens, 1902)

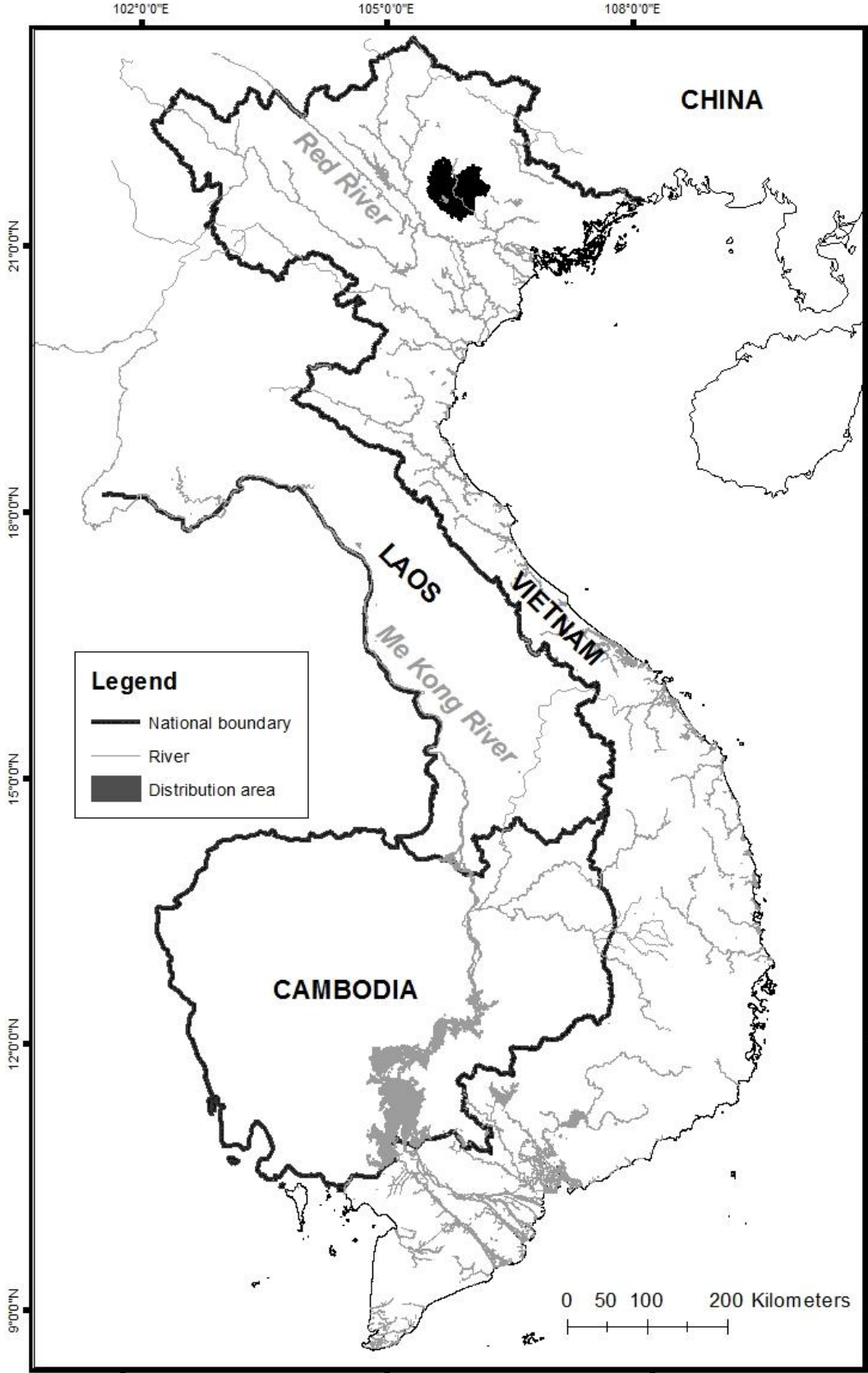

*Margaritifera laosensis* (Lea, 1863)

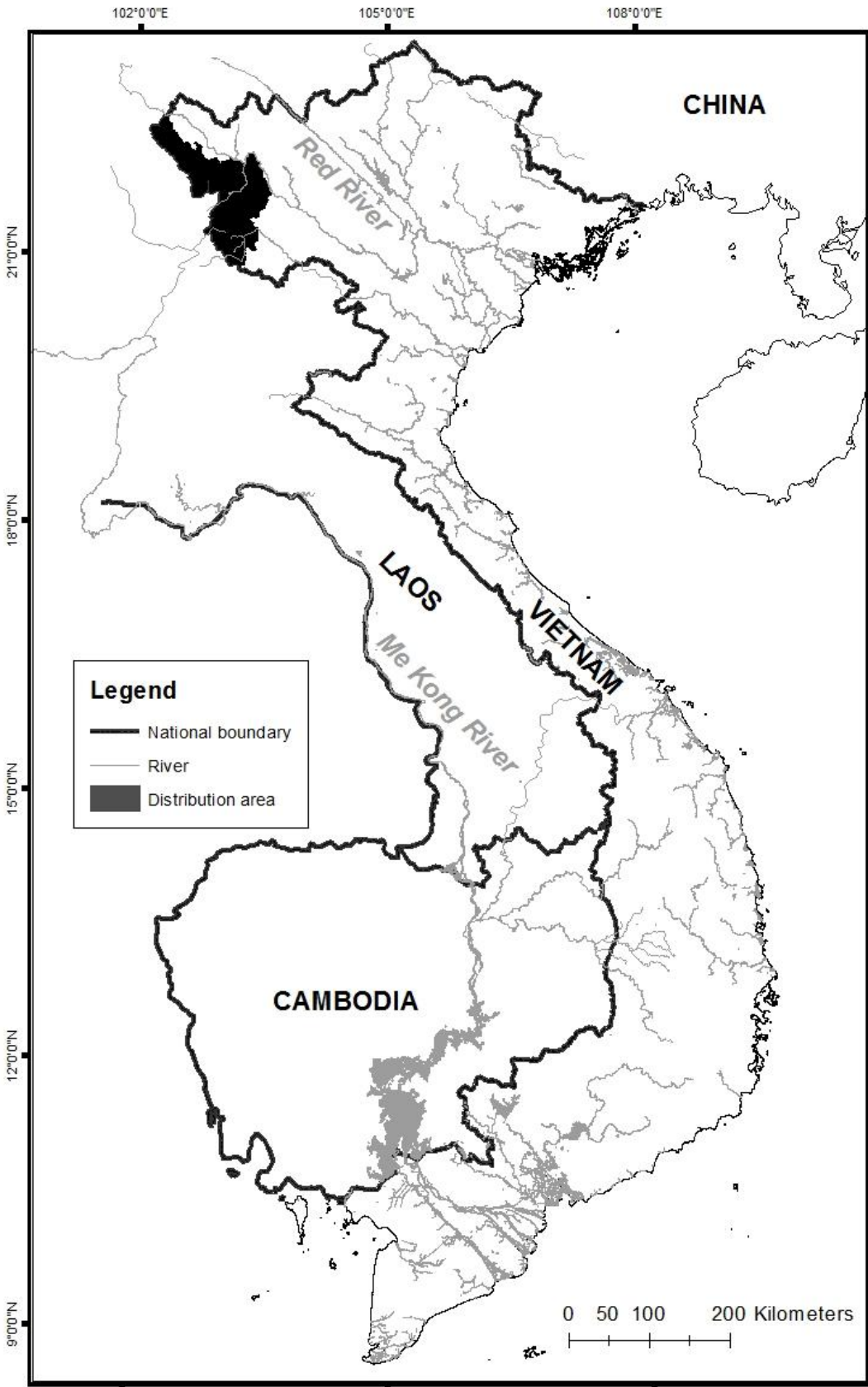

*Nodularia dorri* (Wattebled, 1886)

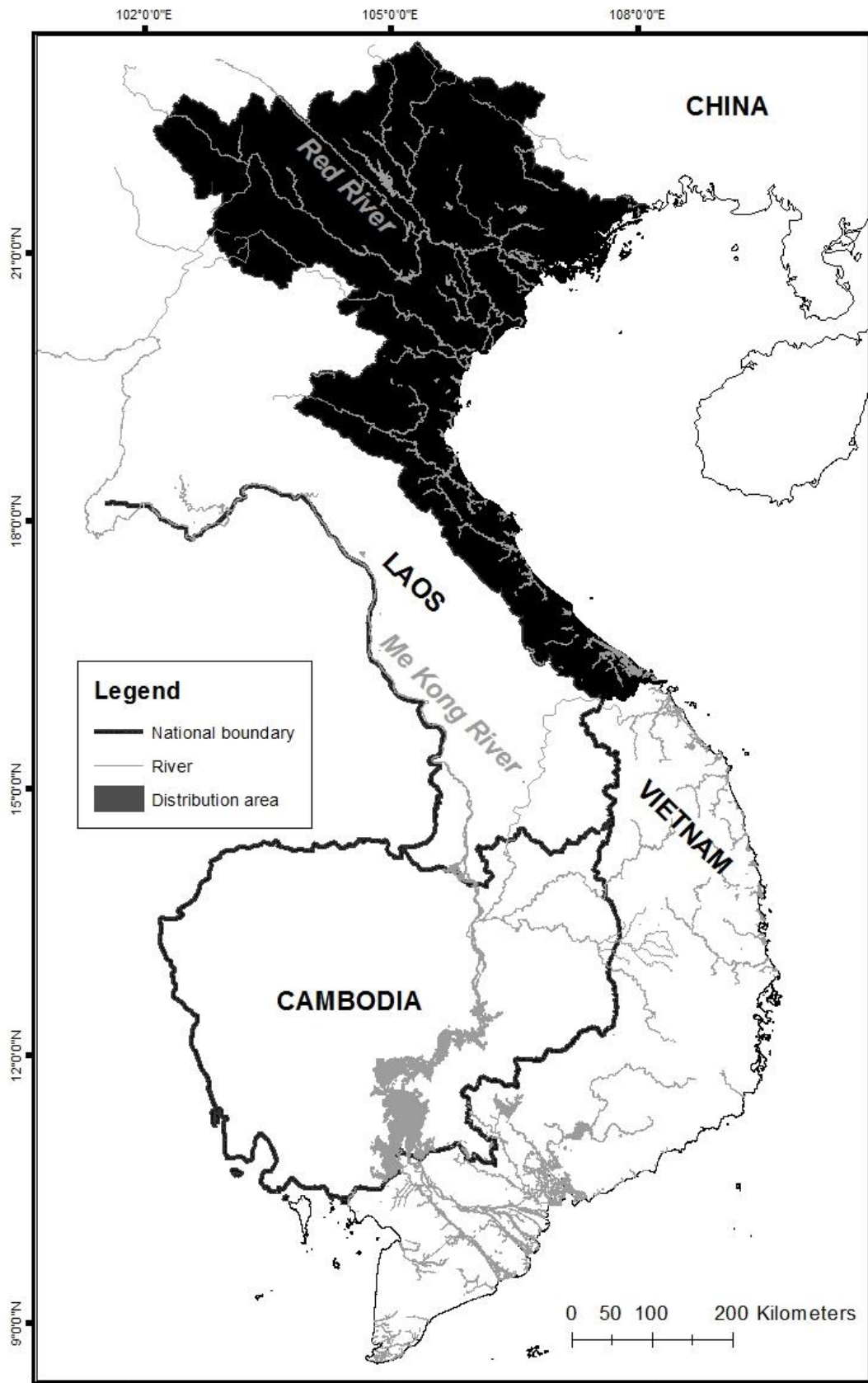

*Nodularia douglasiae* (Gray, 1833)

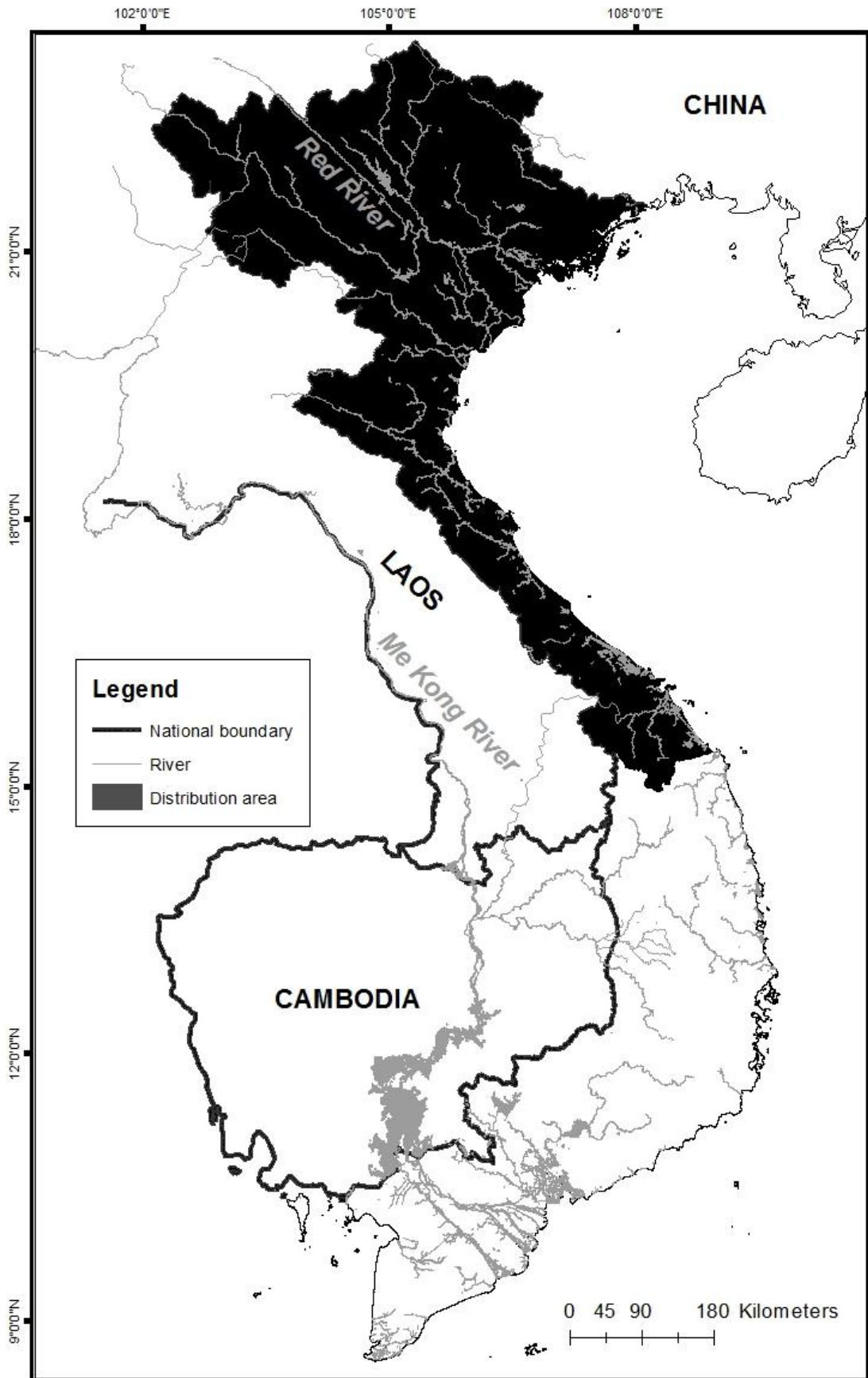



*Nodularia nuxpersica* (Dunker, 1848)

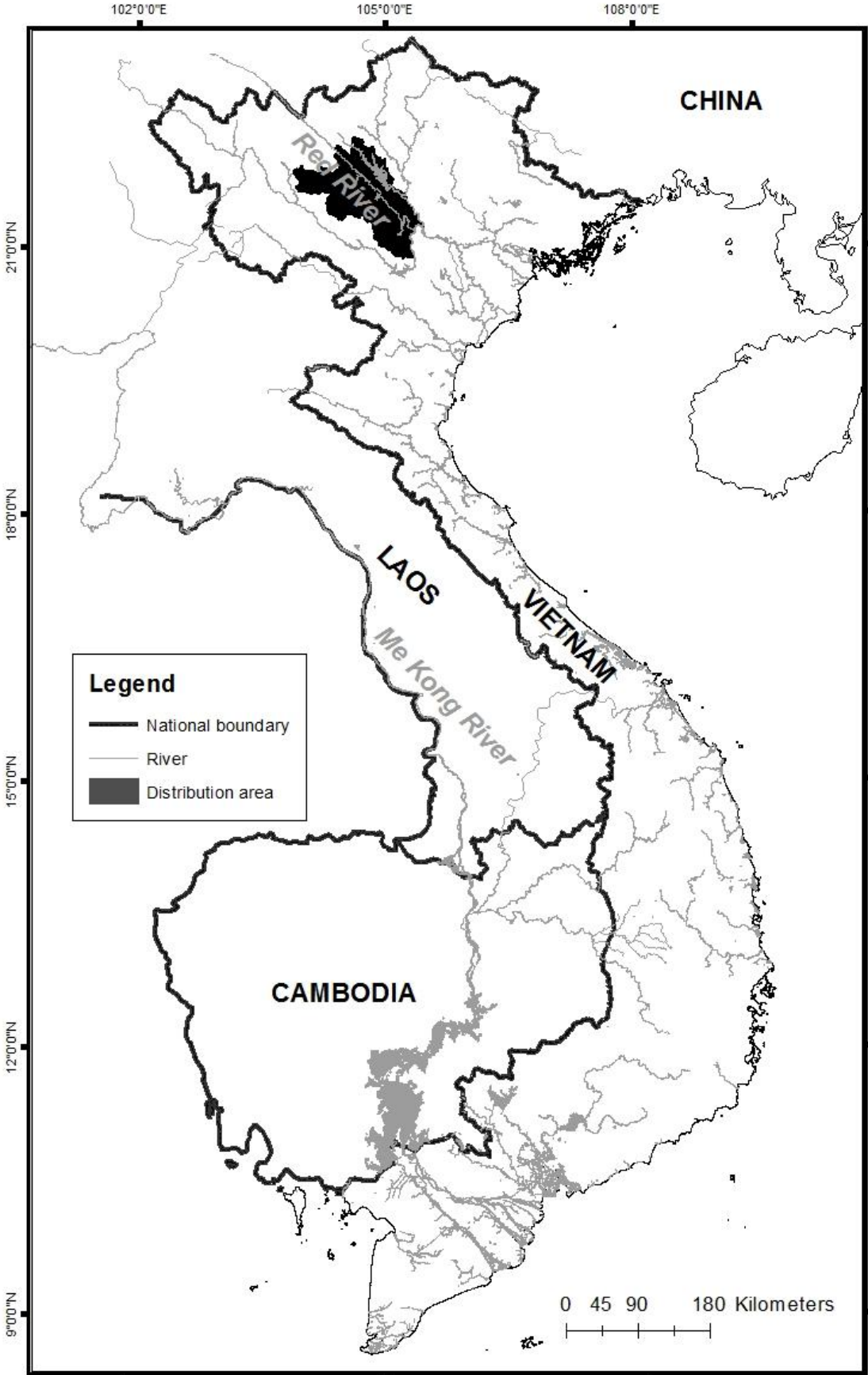

*Oxyaia diespiter* (Mabille, 1887)

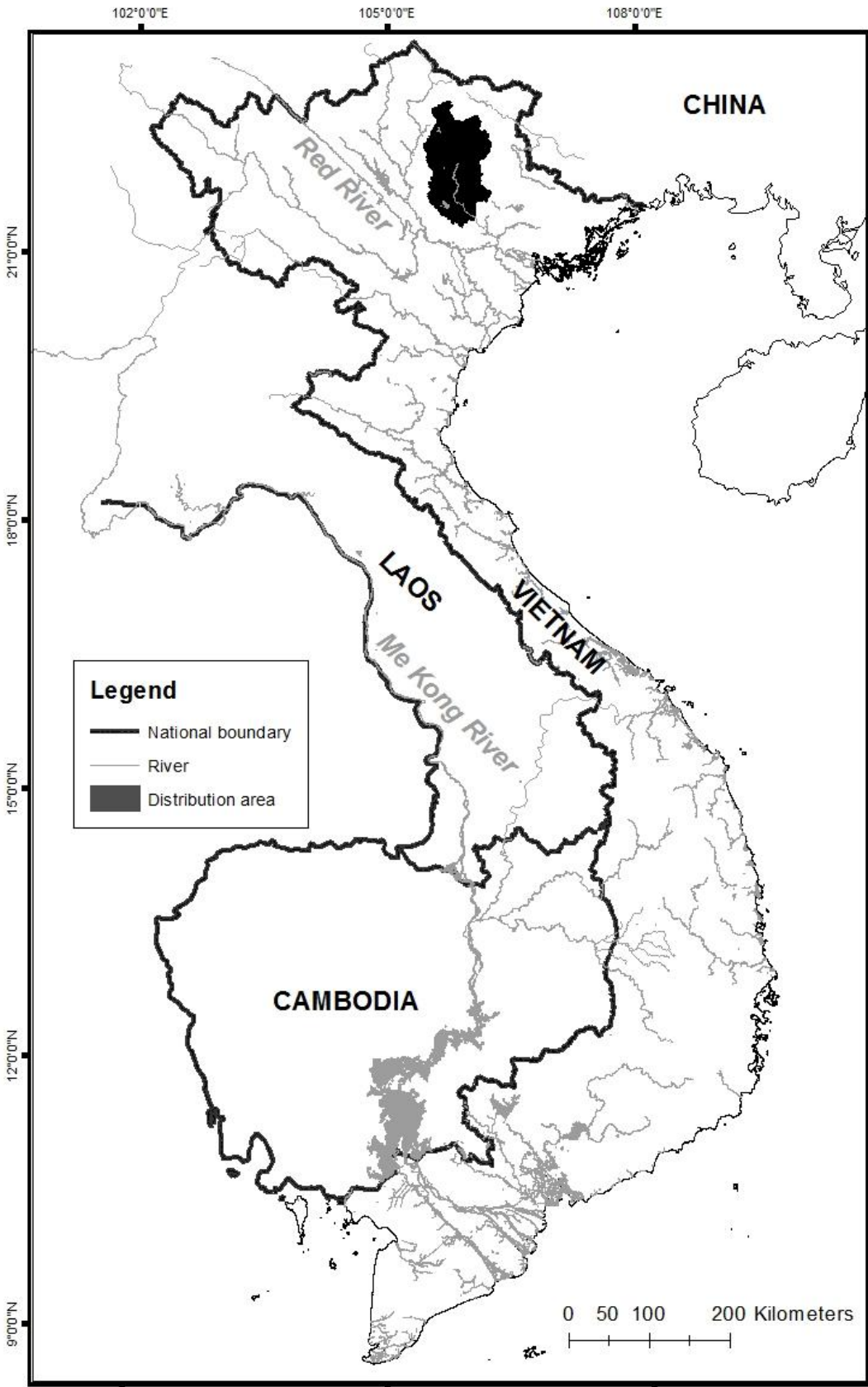

*Oxyaia gladiator* (Ancy, 1881)

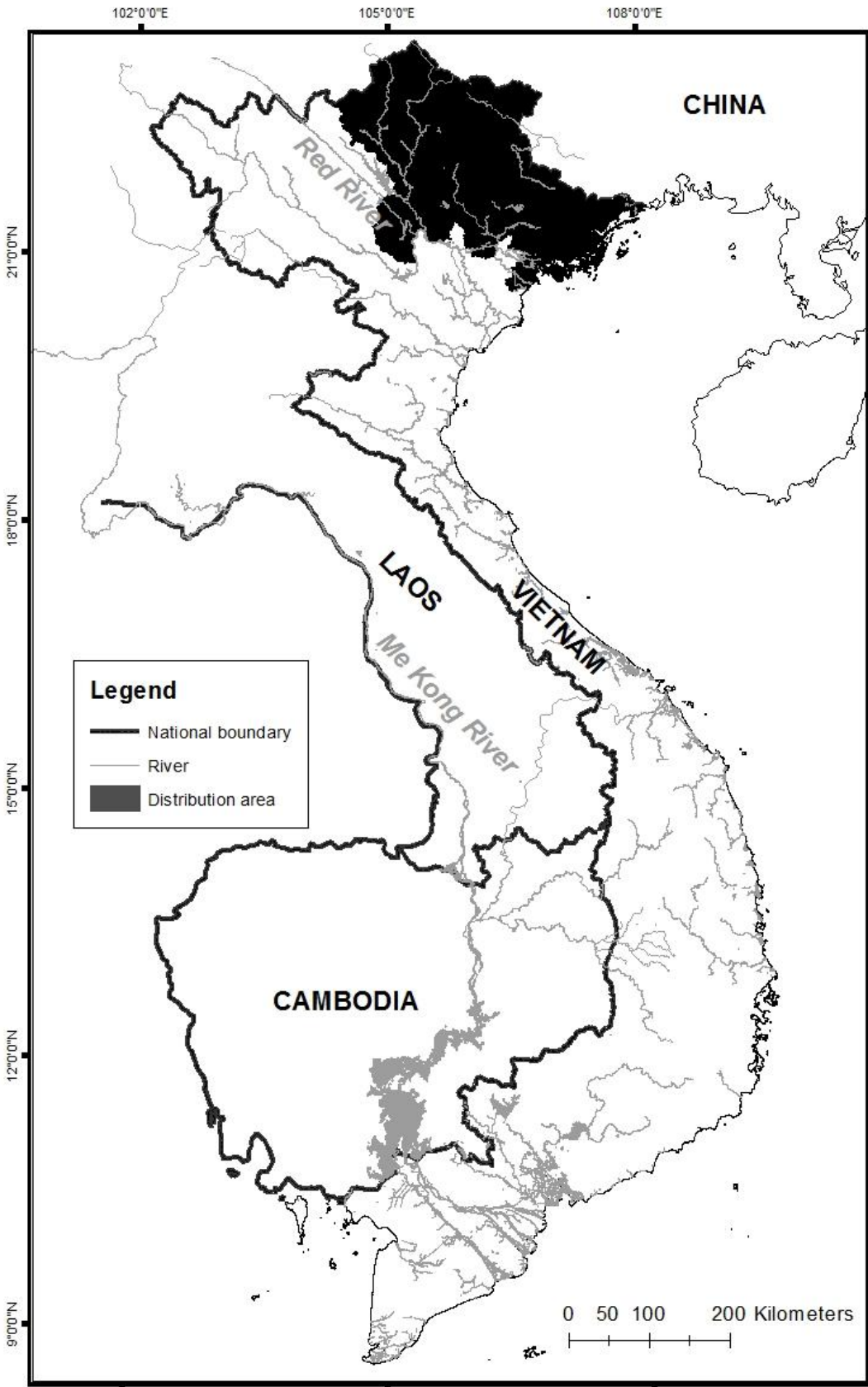

*Oxynaia jourdyi* (Morlet, 1886)

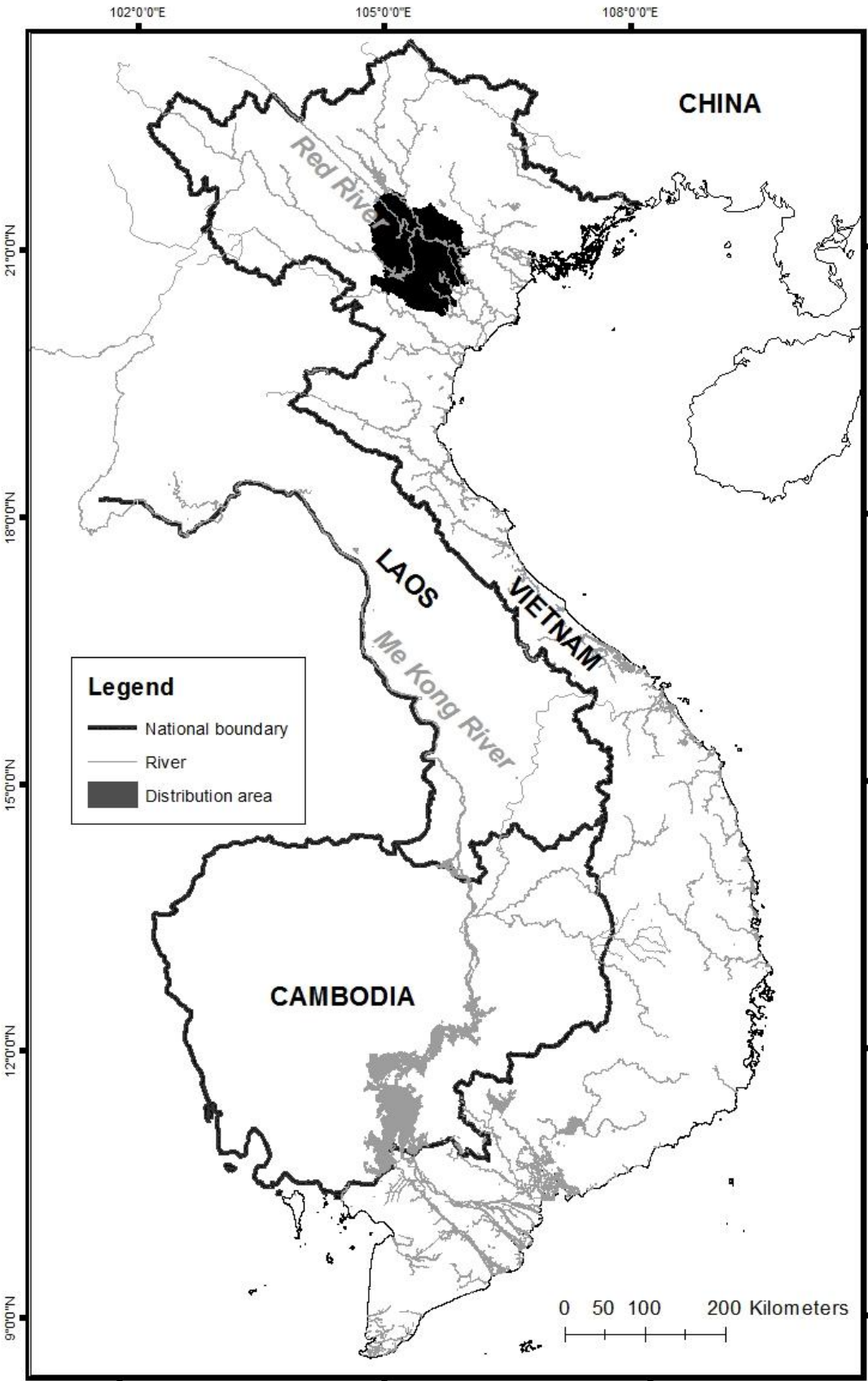



*Oxyaia micheloti* (Morlet, 1886)

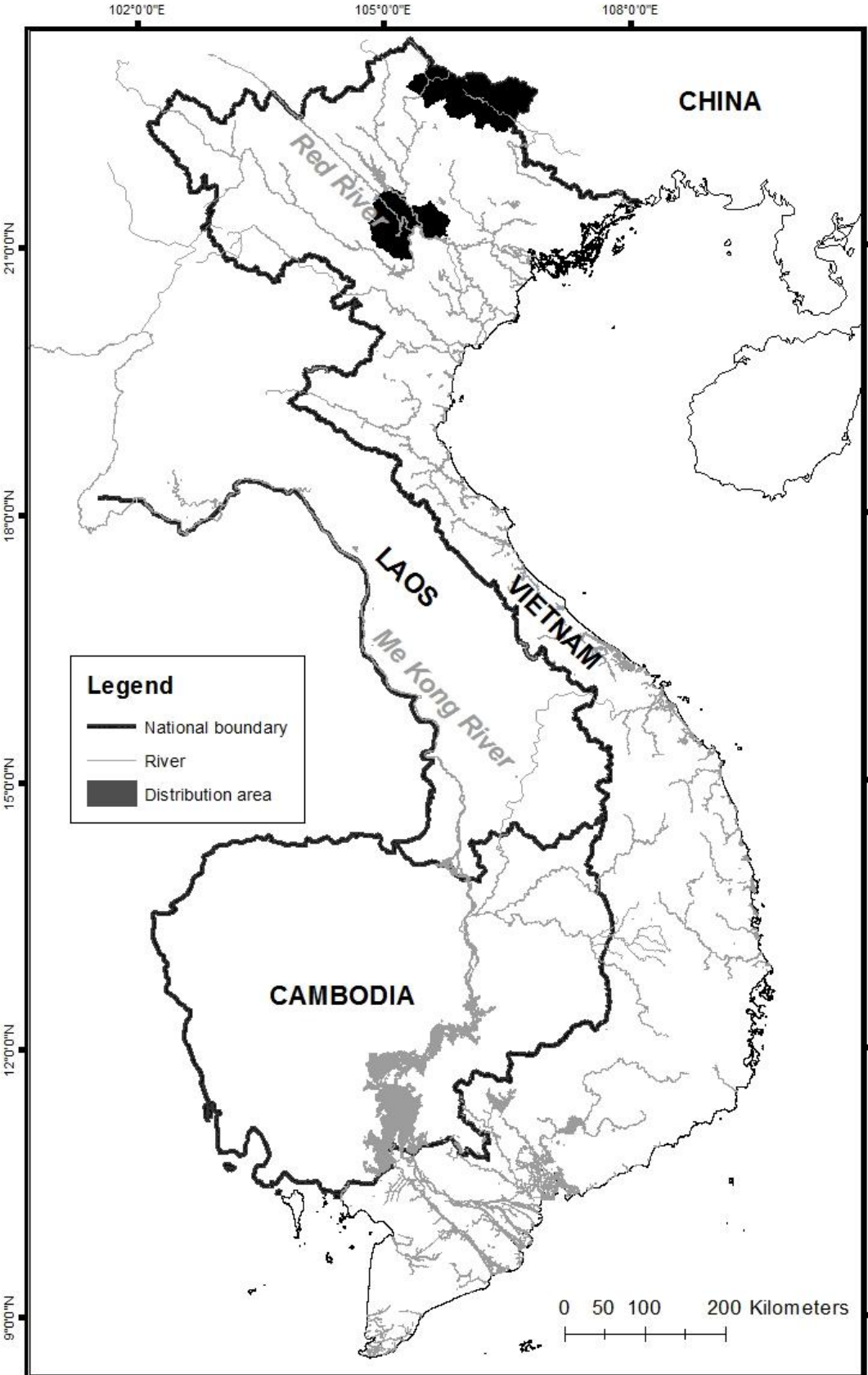



*Physunio cambodiensis* (Lea, 1856)

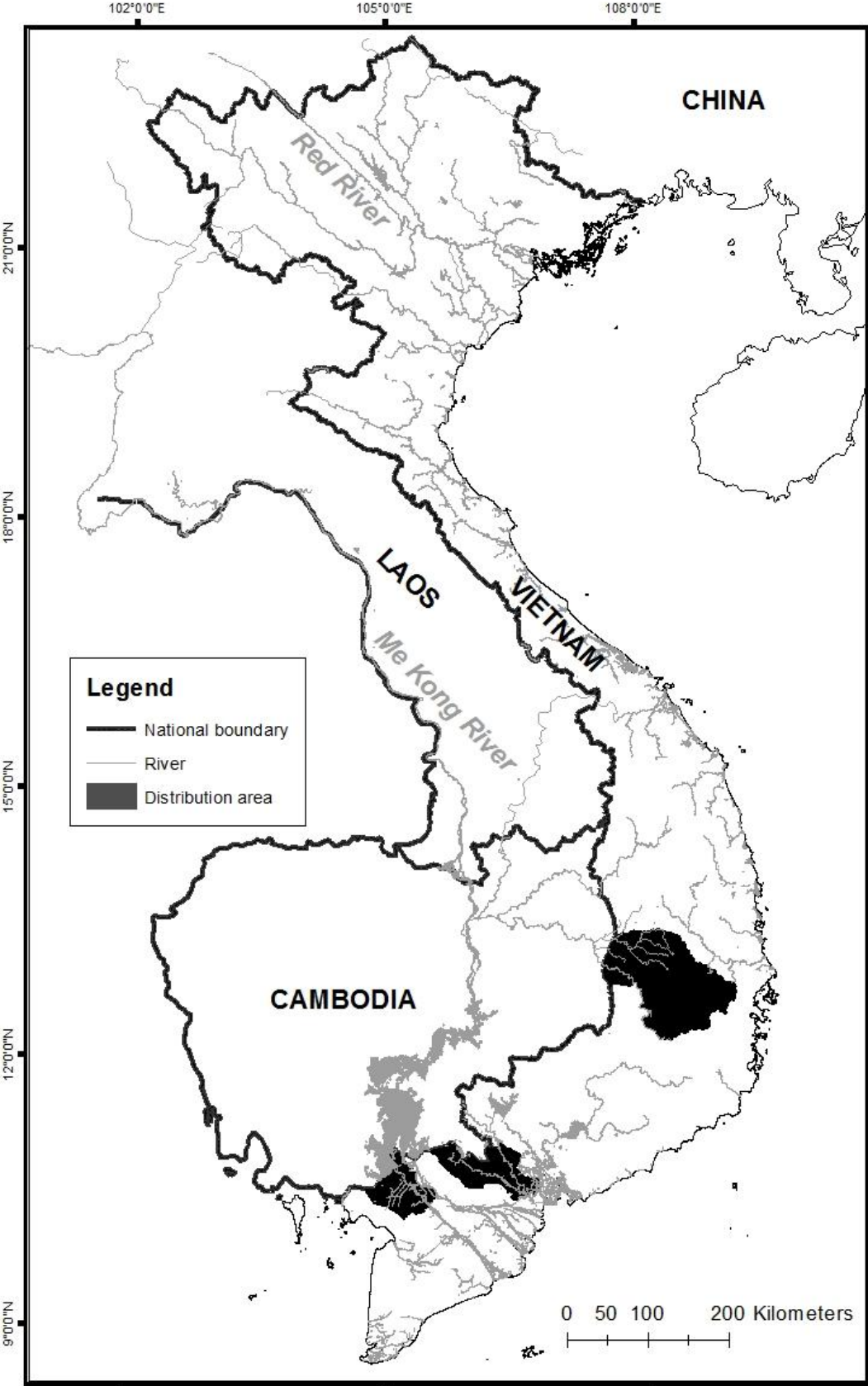

*Physunio micropterus* (Morelet, 1866)

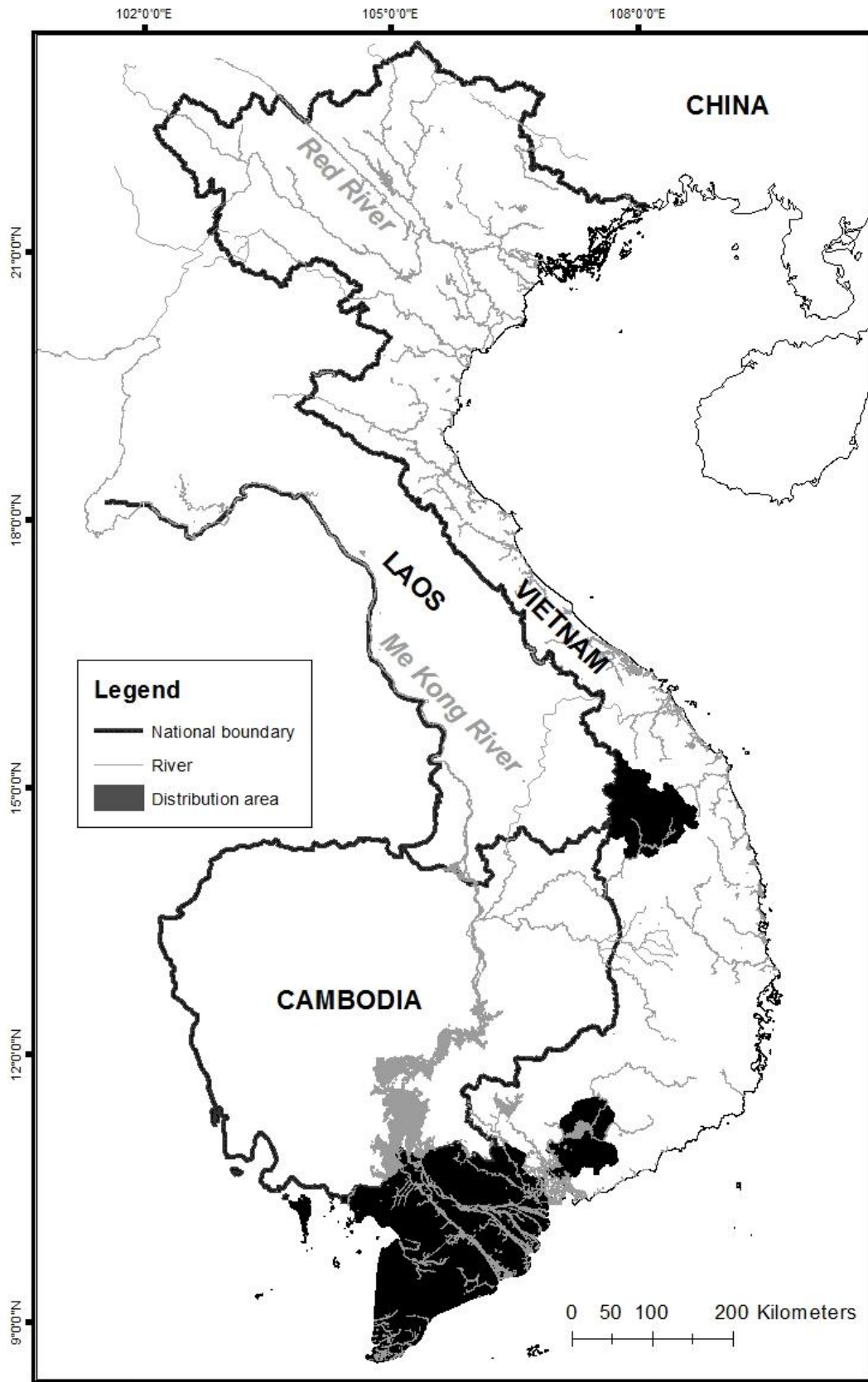

*Physunio modelli* Brandt, 1974

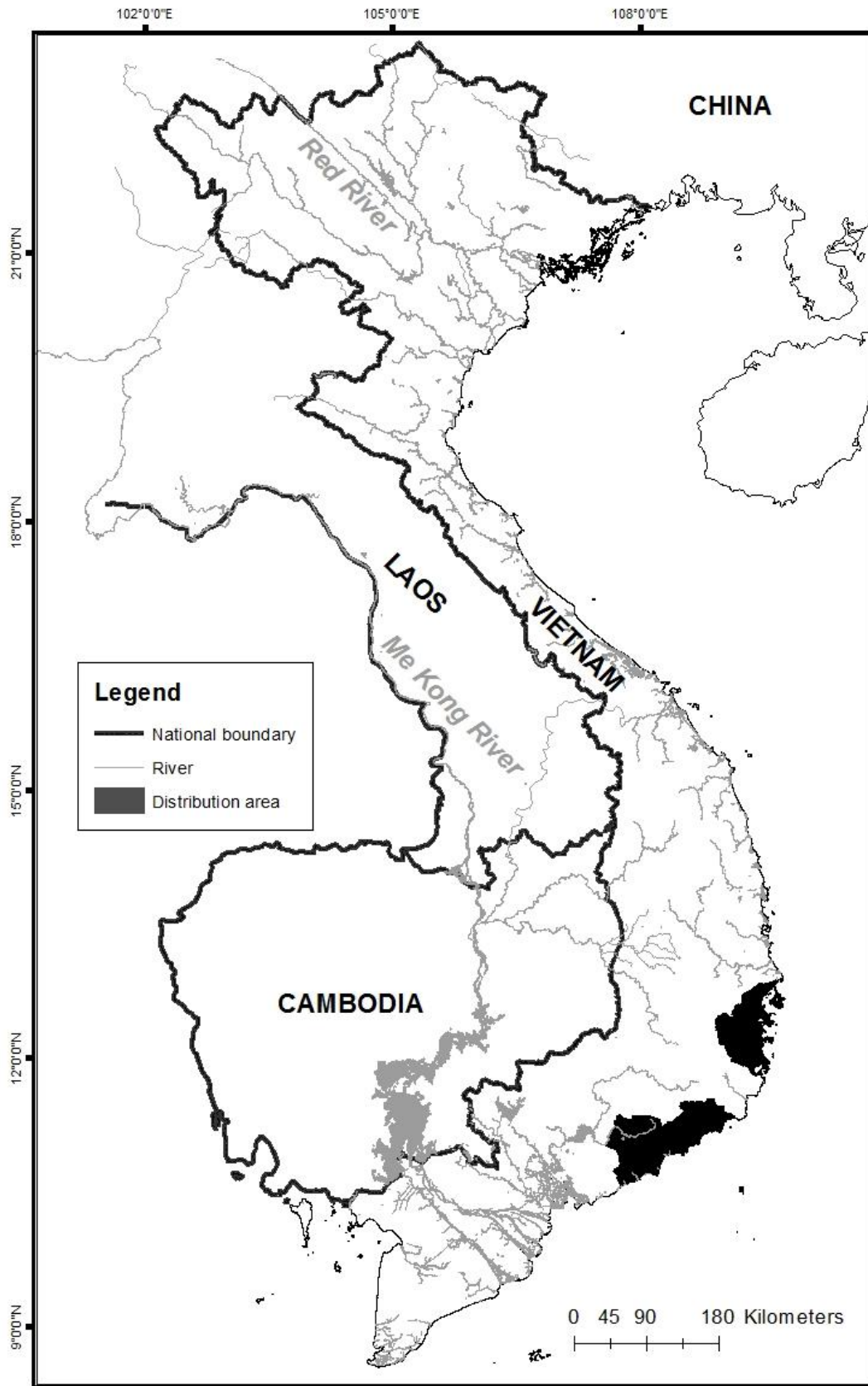

*Physunio superbis* (Lea, 1843)

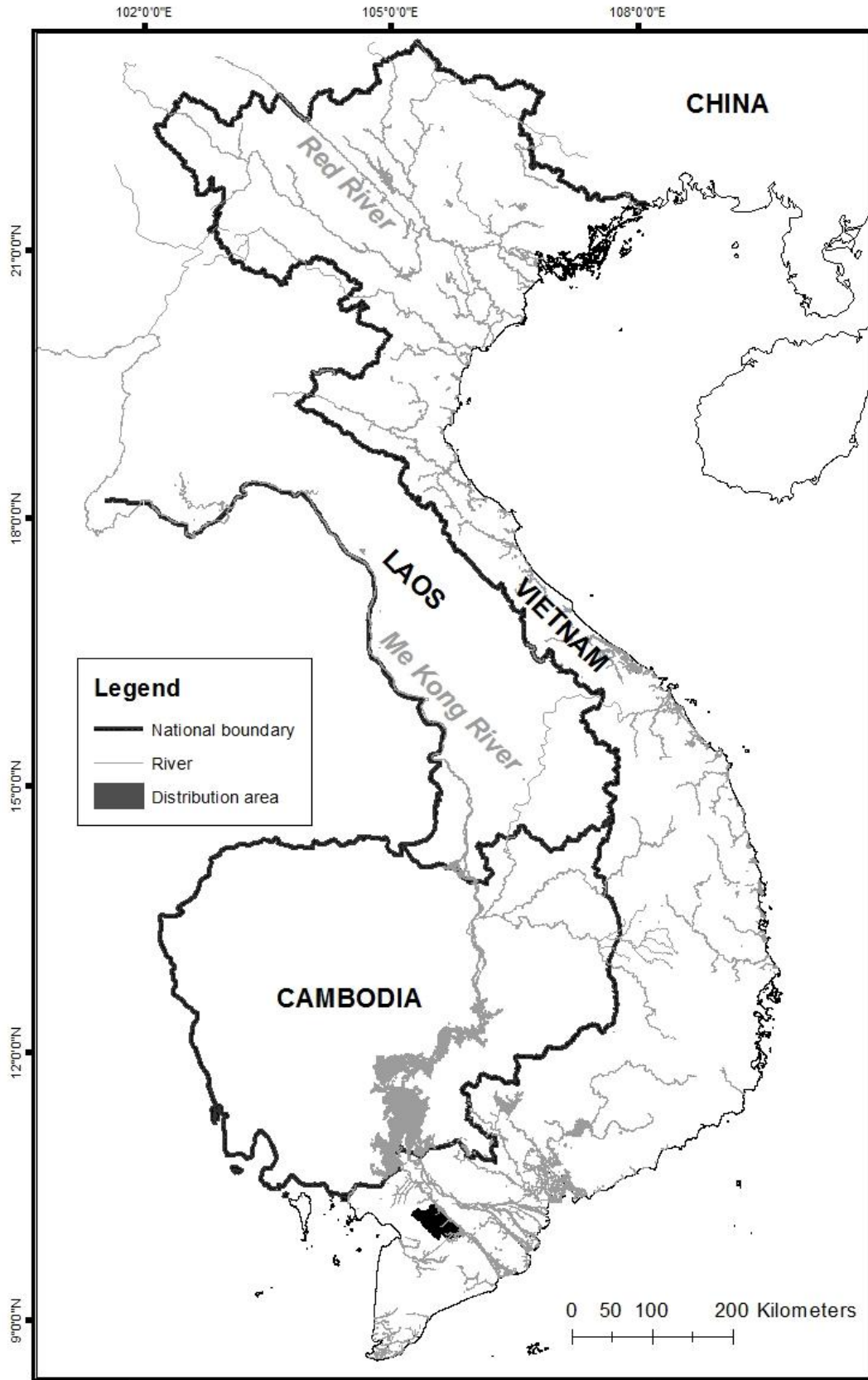



*Pilsbryoconcha compressa* (Martens, 1860)

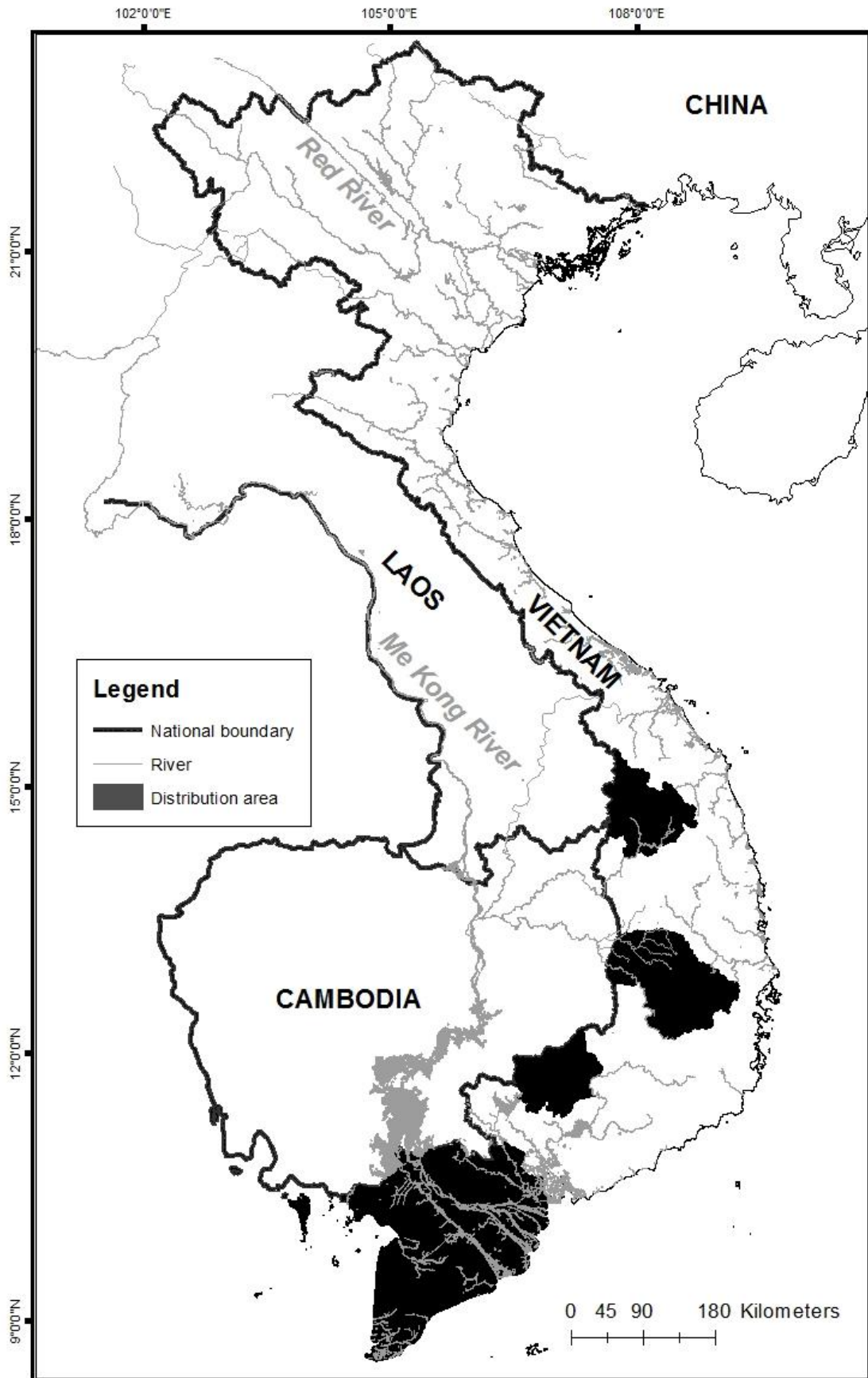



*Pilsbryoconcha exilis* (Lea, 1839)

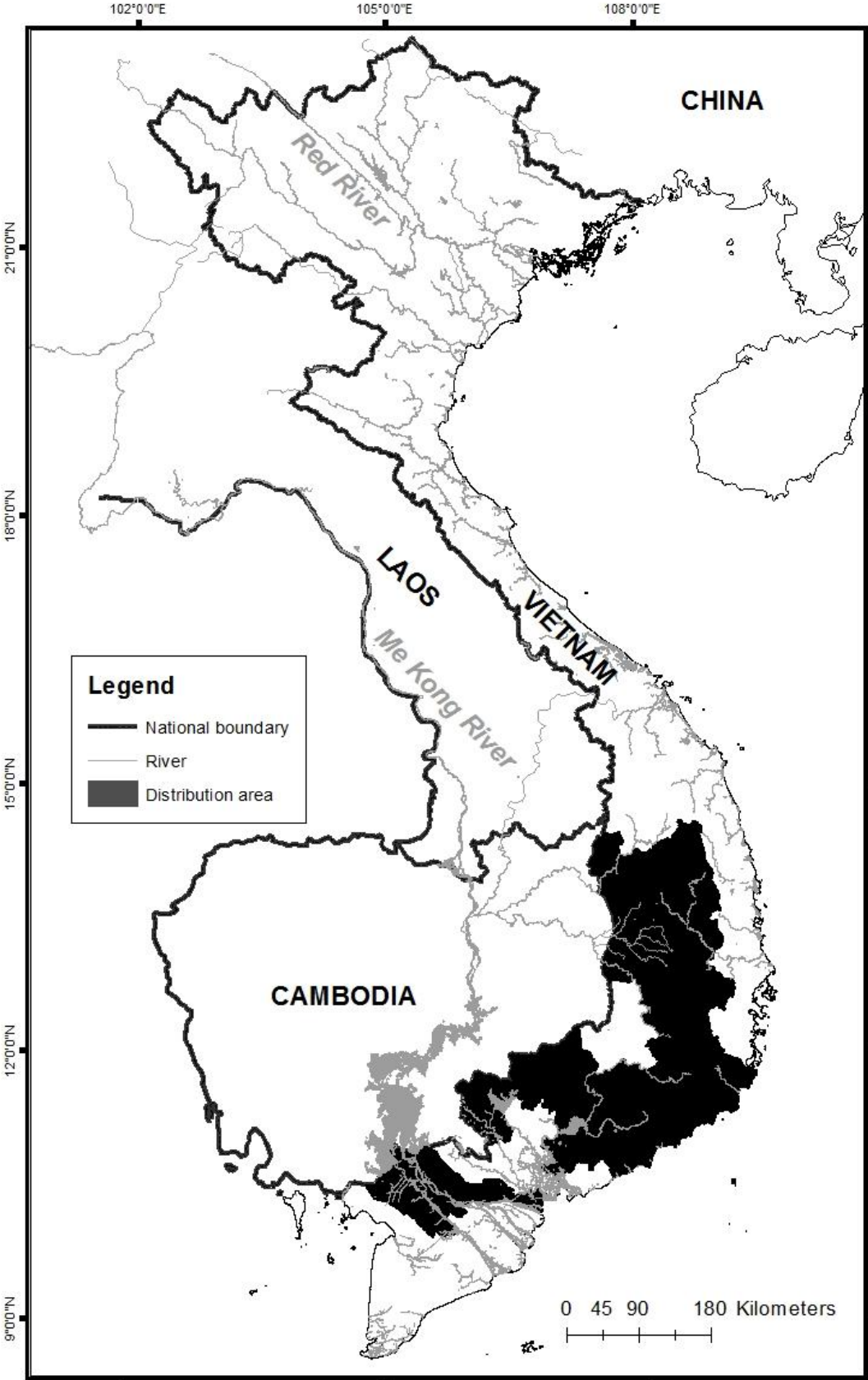

*Pilsbryoconcha lemeslei* (Morelet, 1875)

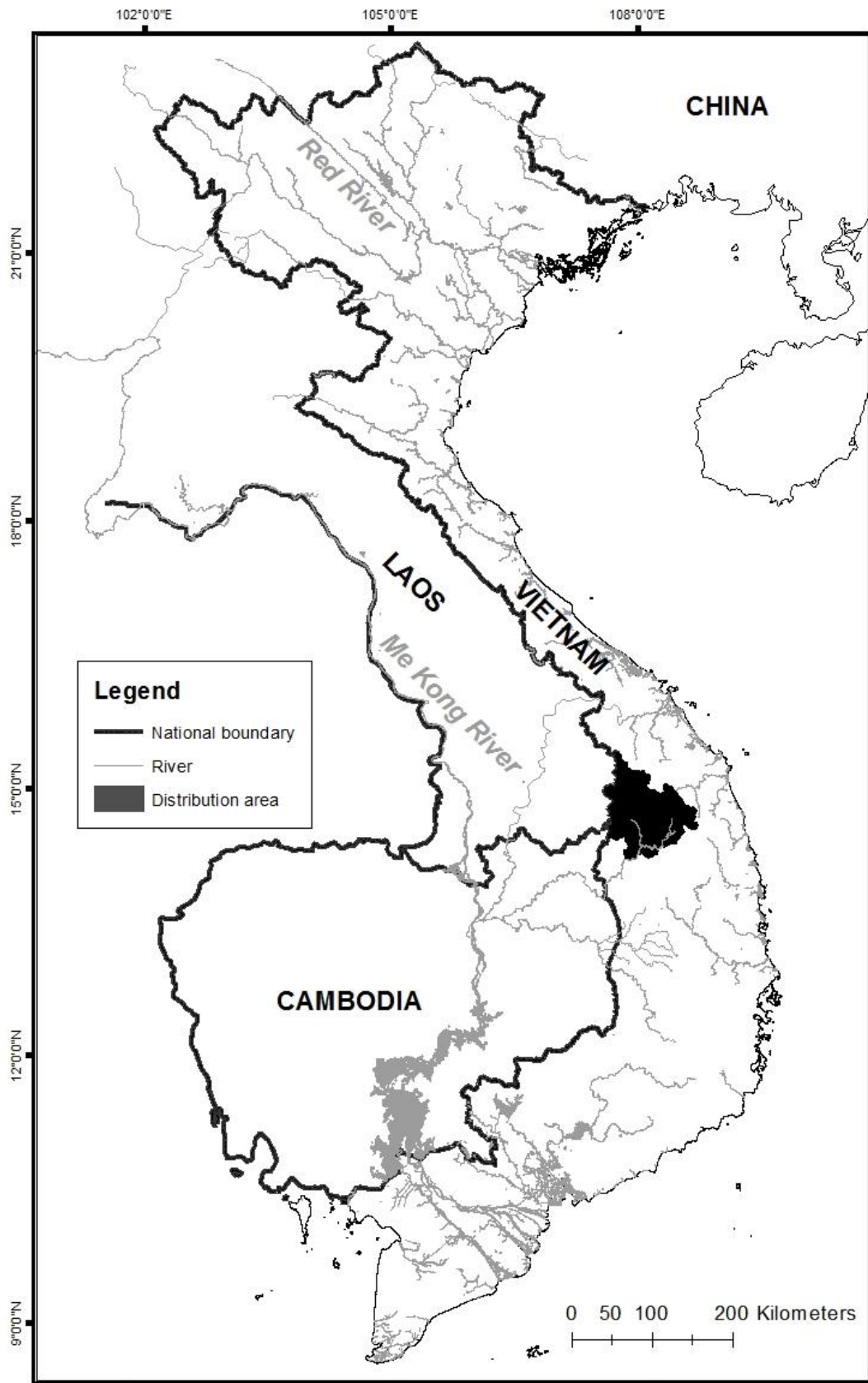

*Pletholophus* sp.

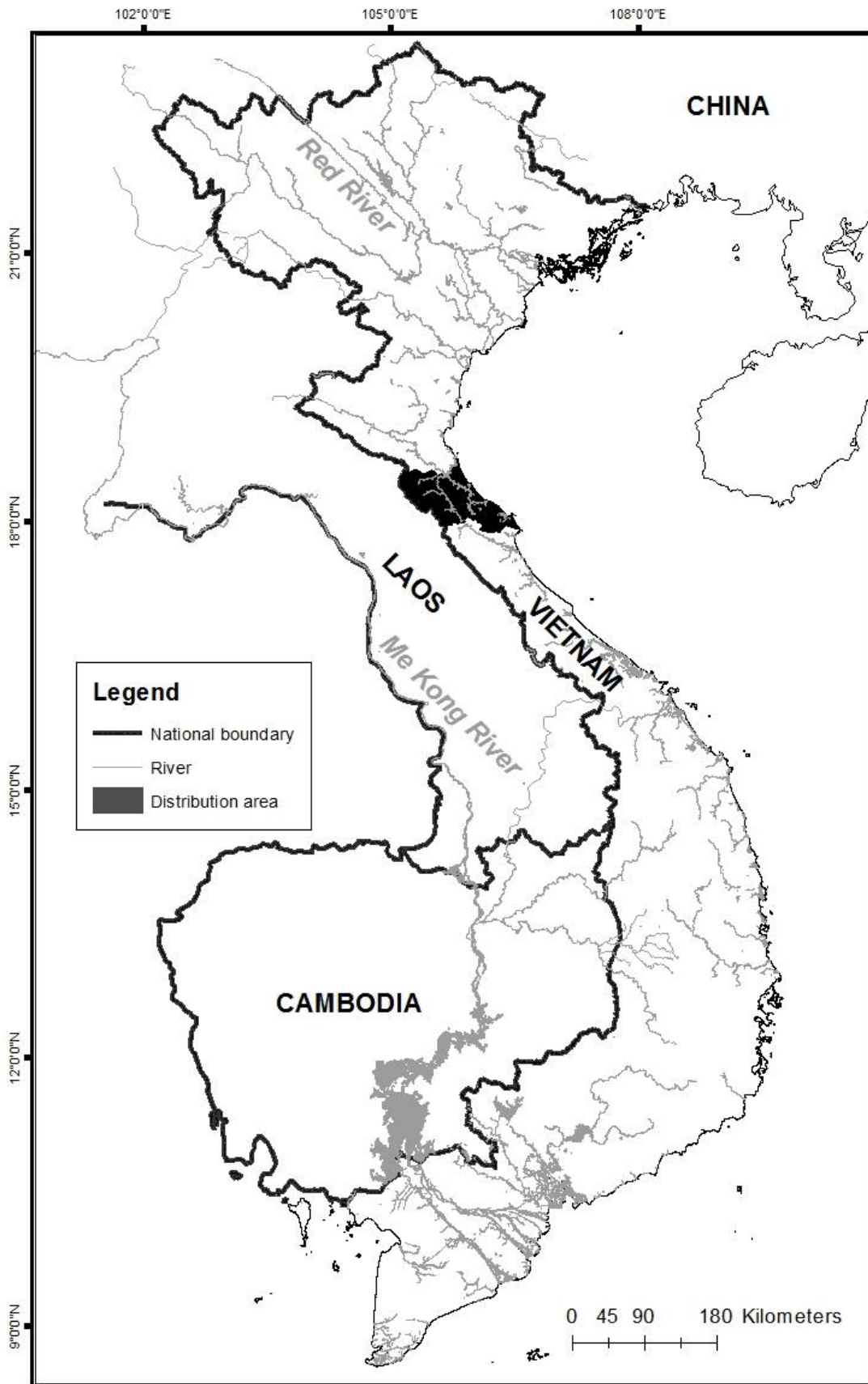

*Pletholophus tenuis* (Gray in Griffith & Pidgeon, 1833)

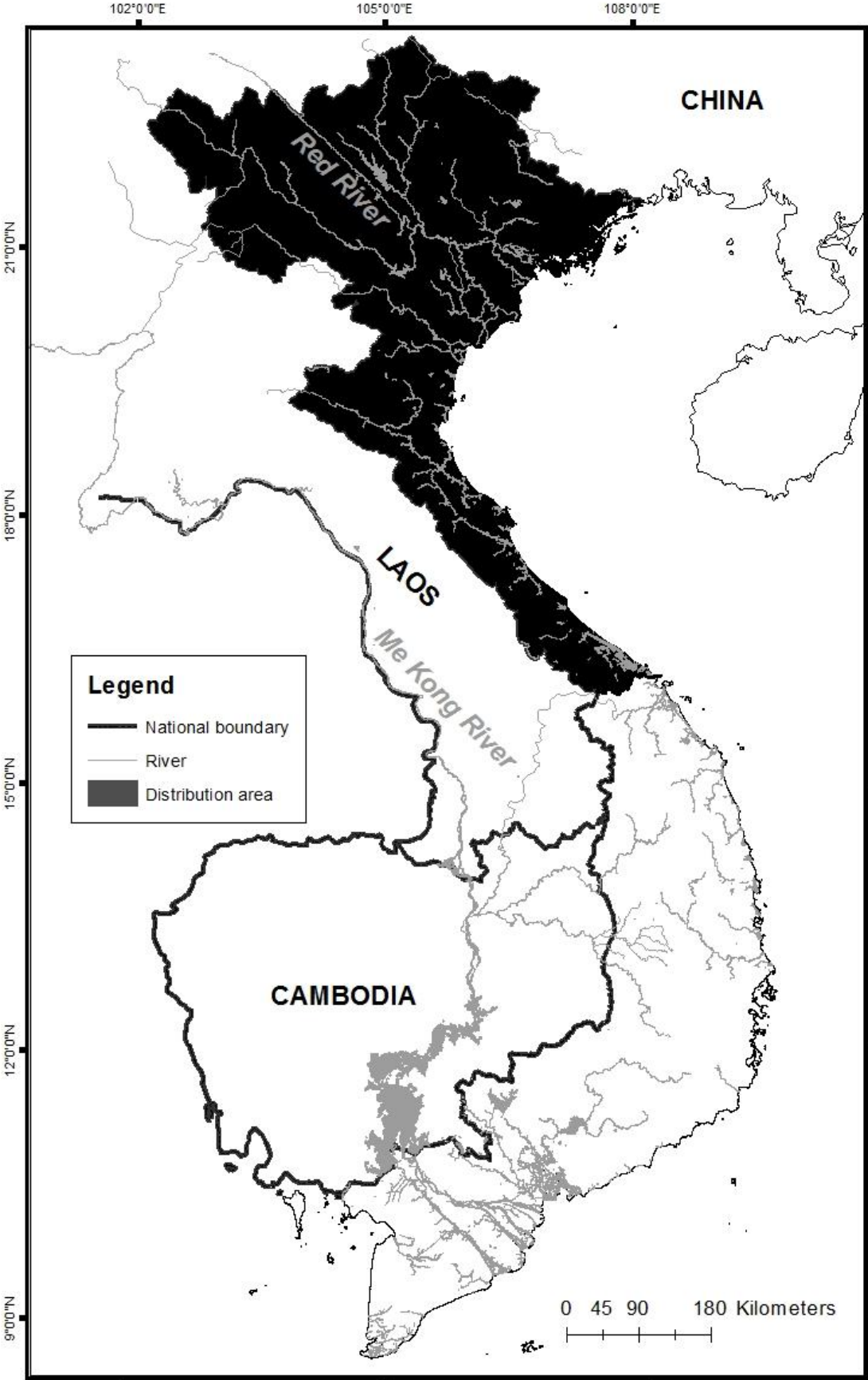



*Protunio messengeri* (Bavay & Dautzenberg, 1901)

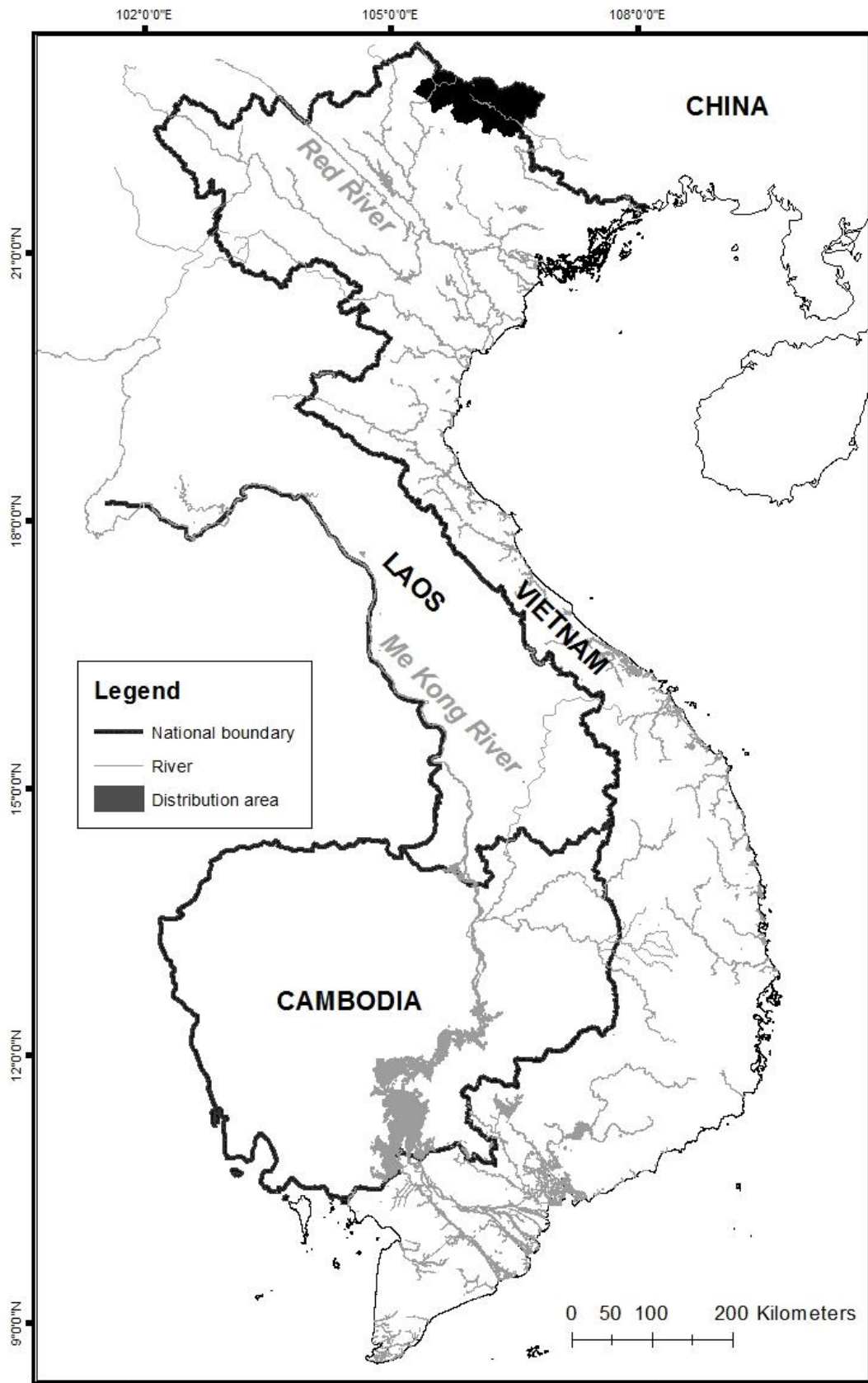



*Pseuobaphia* sp.

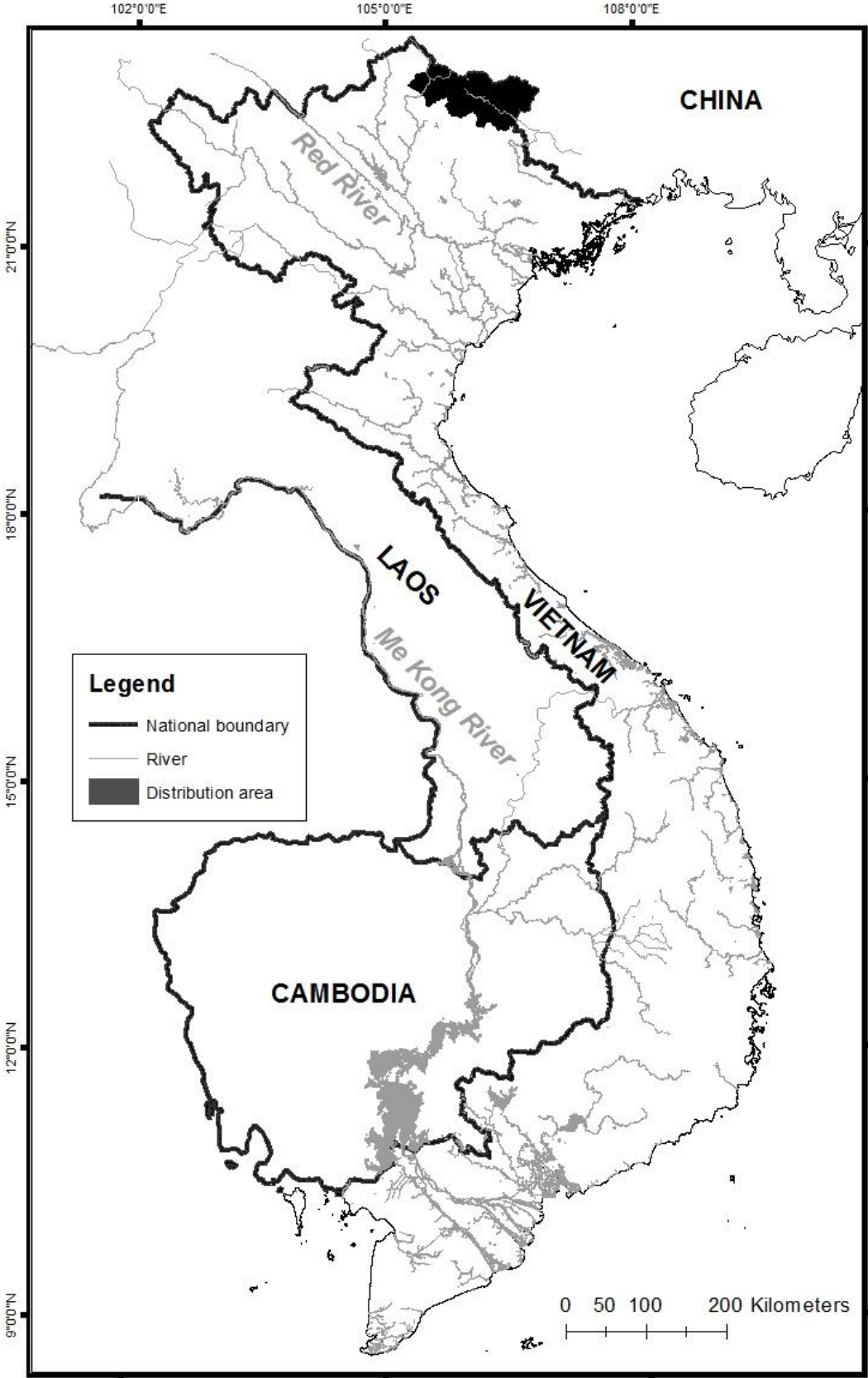

*Pseudodon cambodjensis* (Petit, 1865)

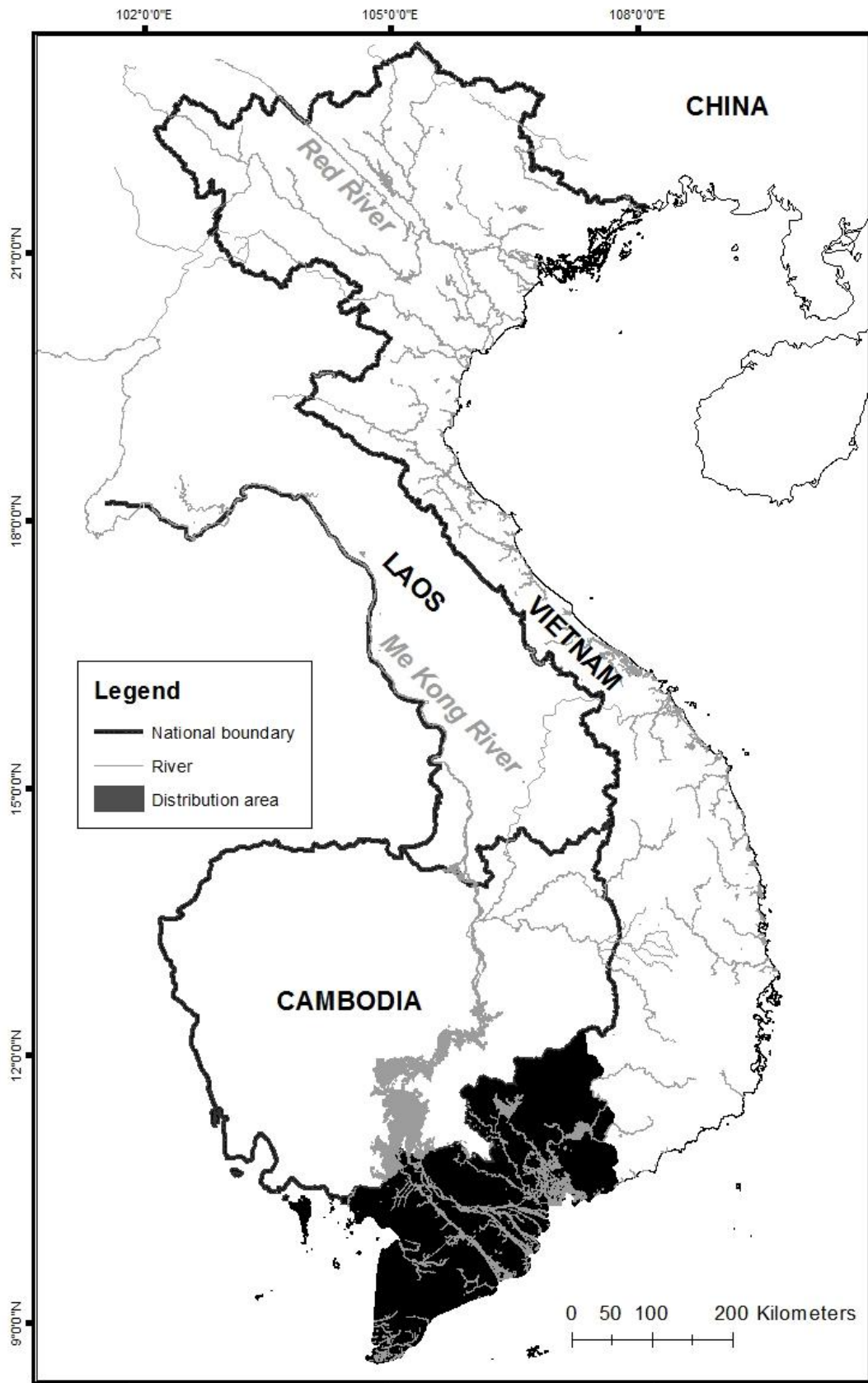

*Pseudodon inoscularis* (Gould, 1844)

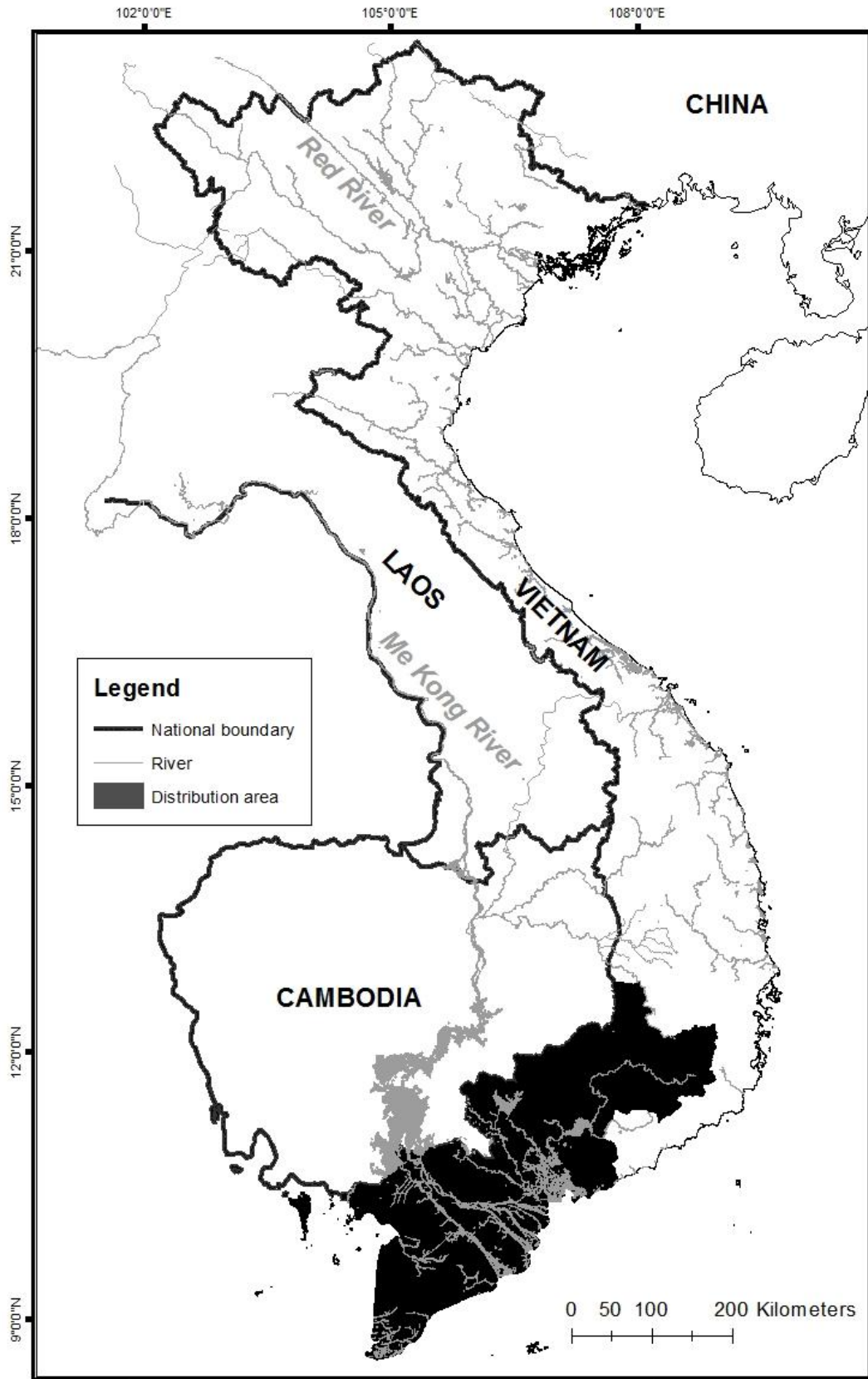

*Pseudodon mouhoti* (Lea, 1863)

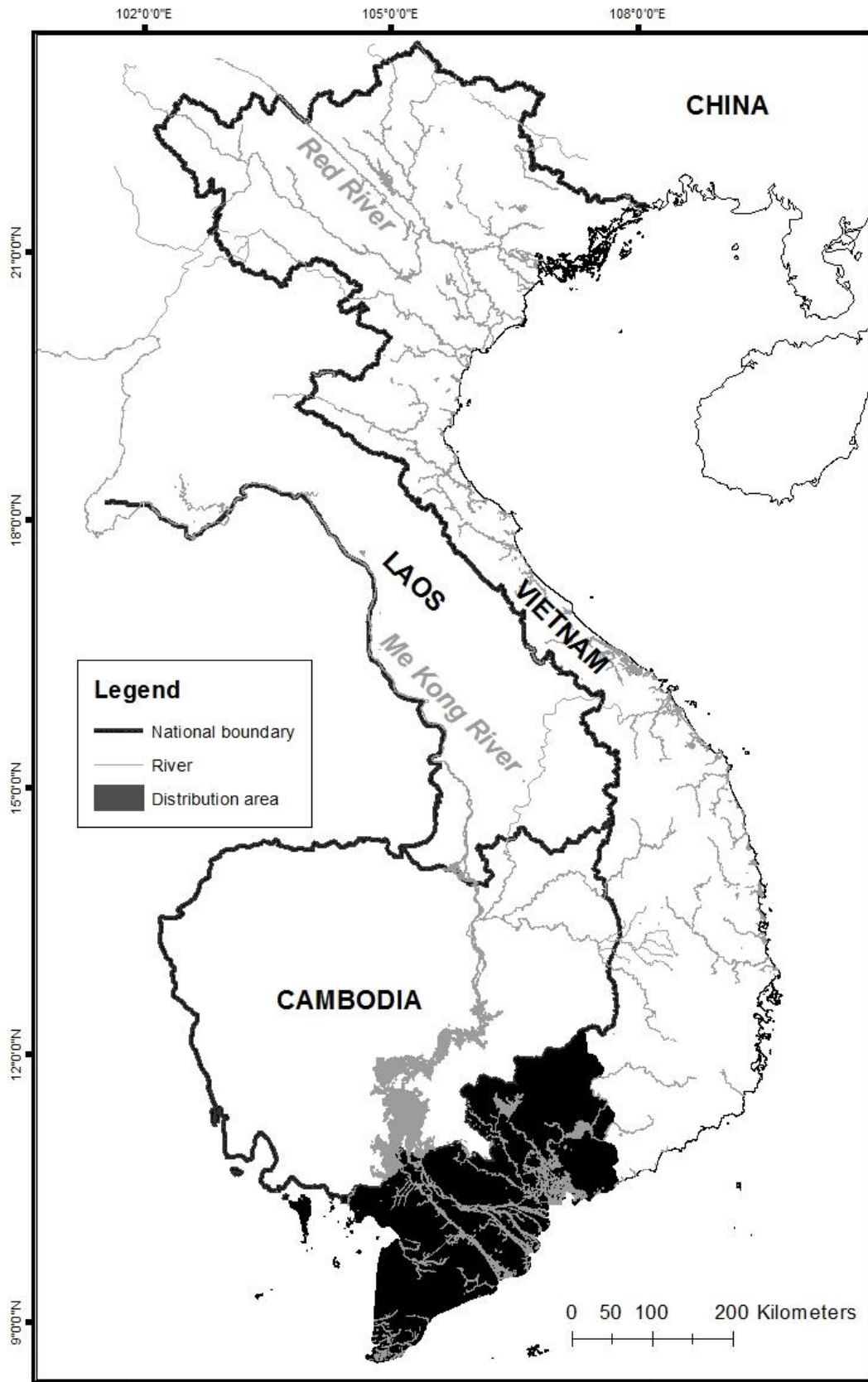

*Pseudodon resupinatus* Martens, 1902

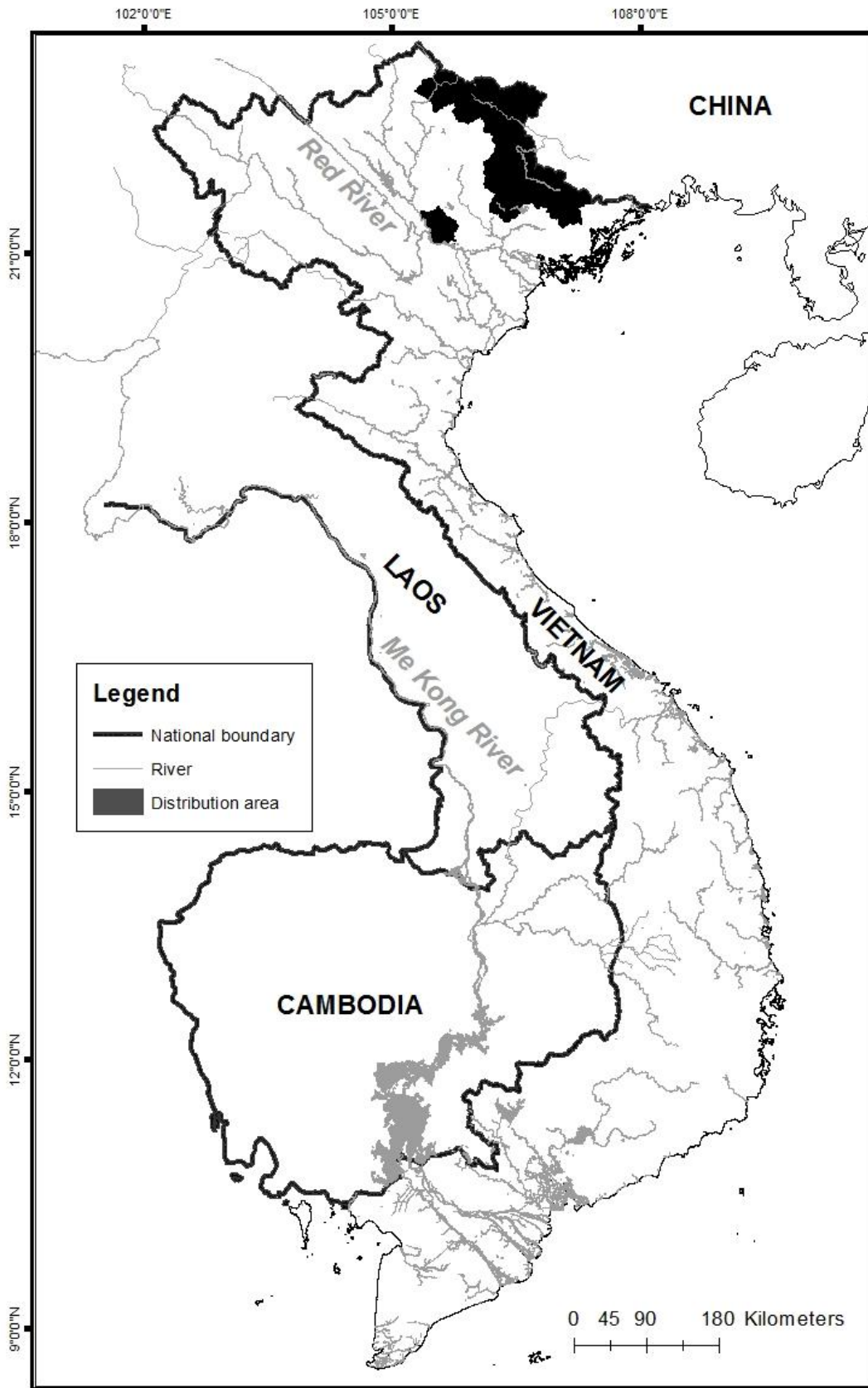



*Pseudodon vondembuschianus* (Lea, 1840)

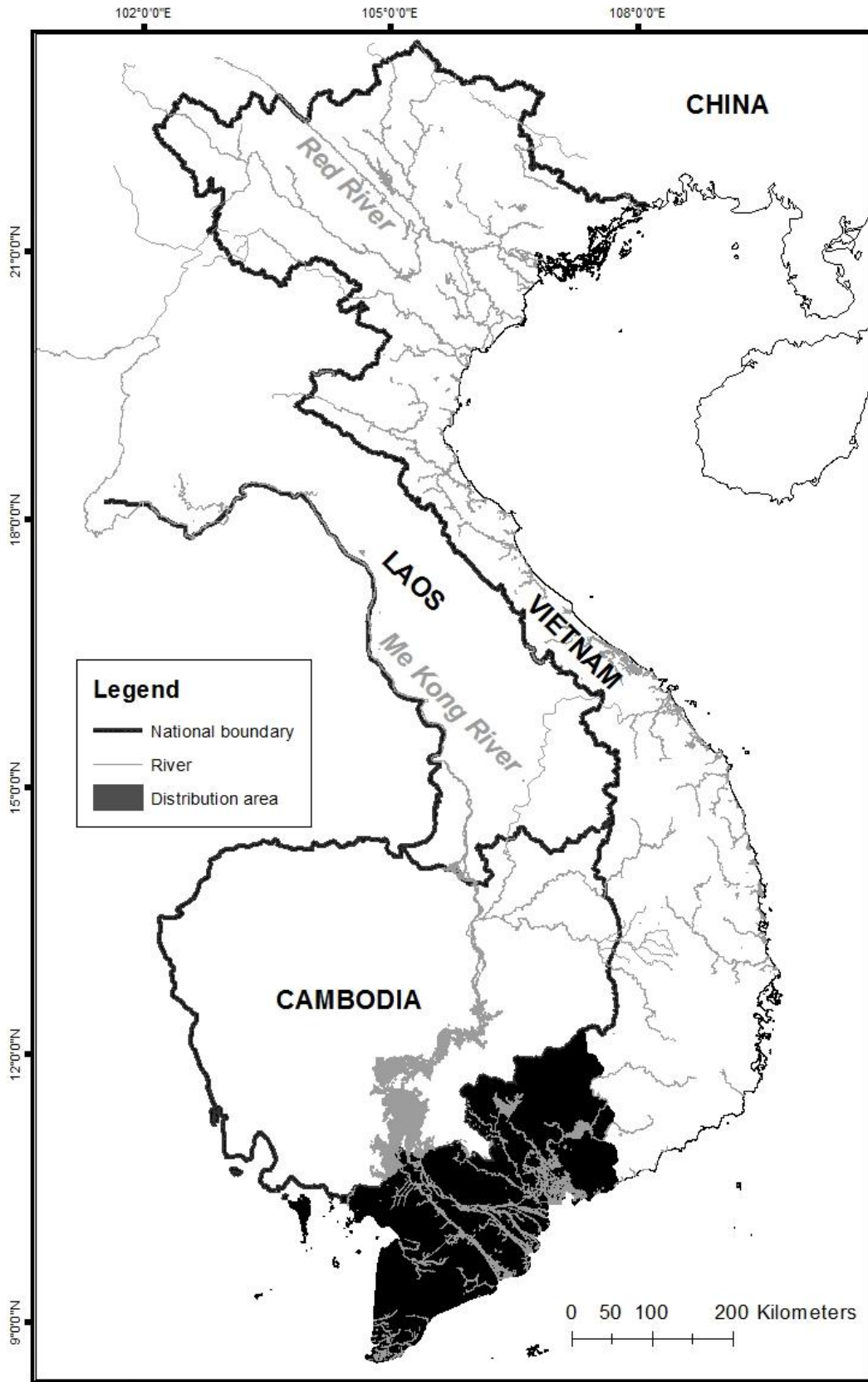

*Ptychorhynchus pfisteri* (Heude, 1874)

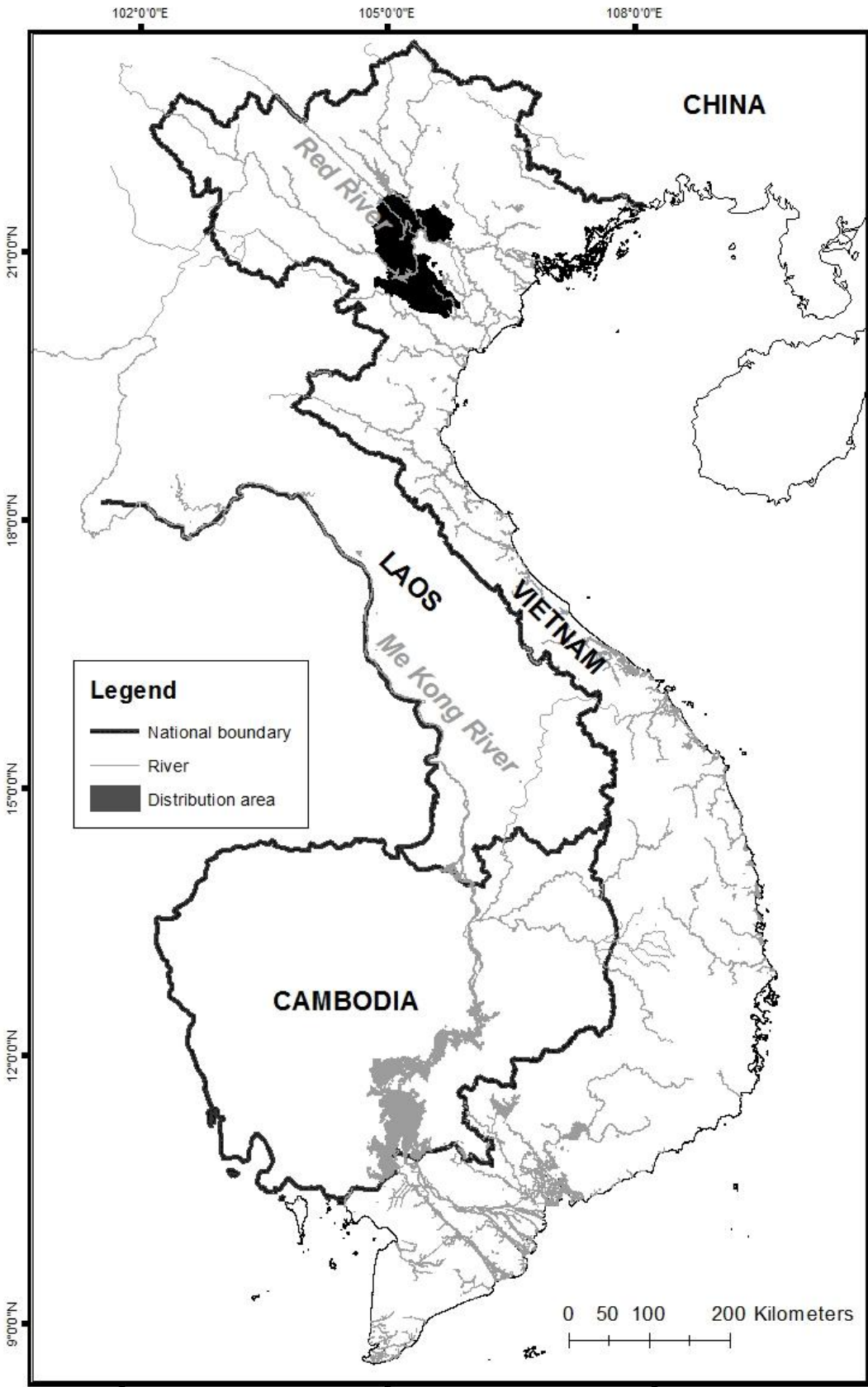

*Scabies crispata* (Gould, 1843)

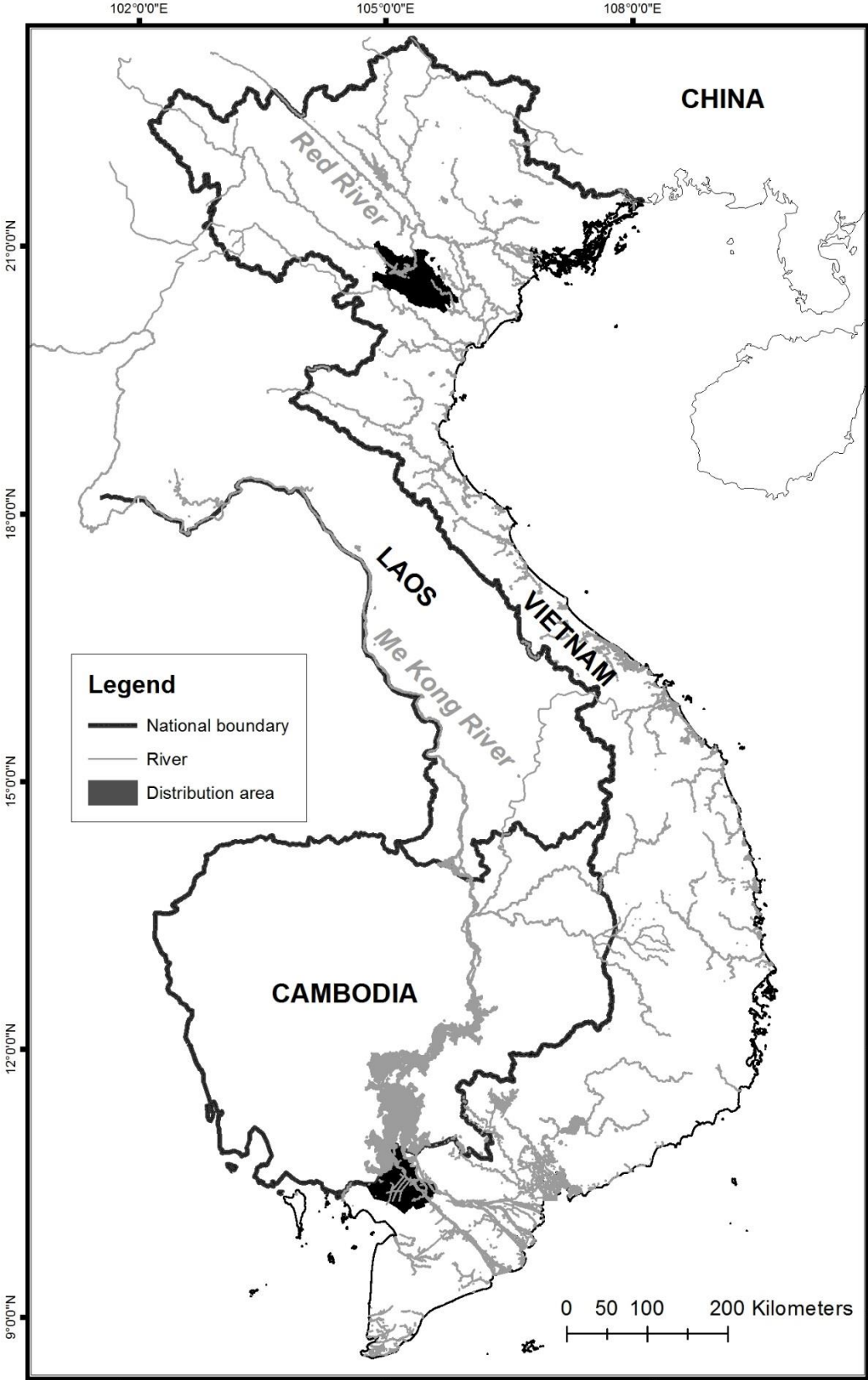

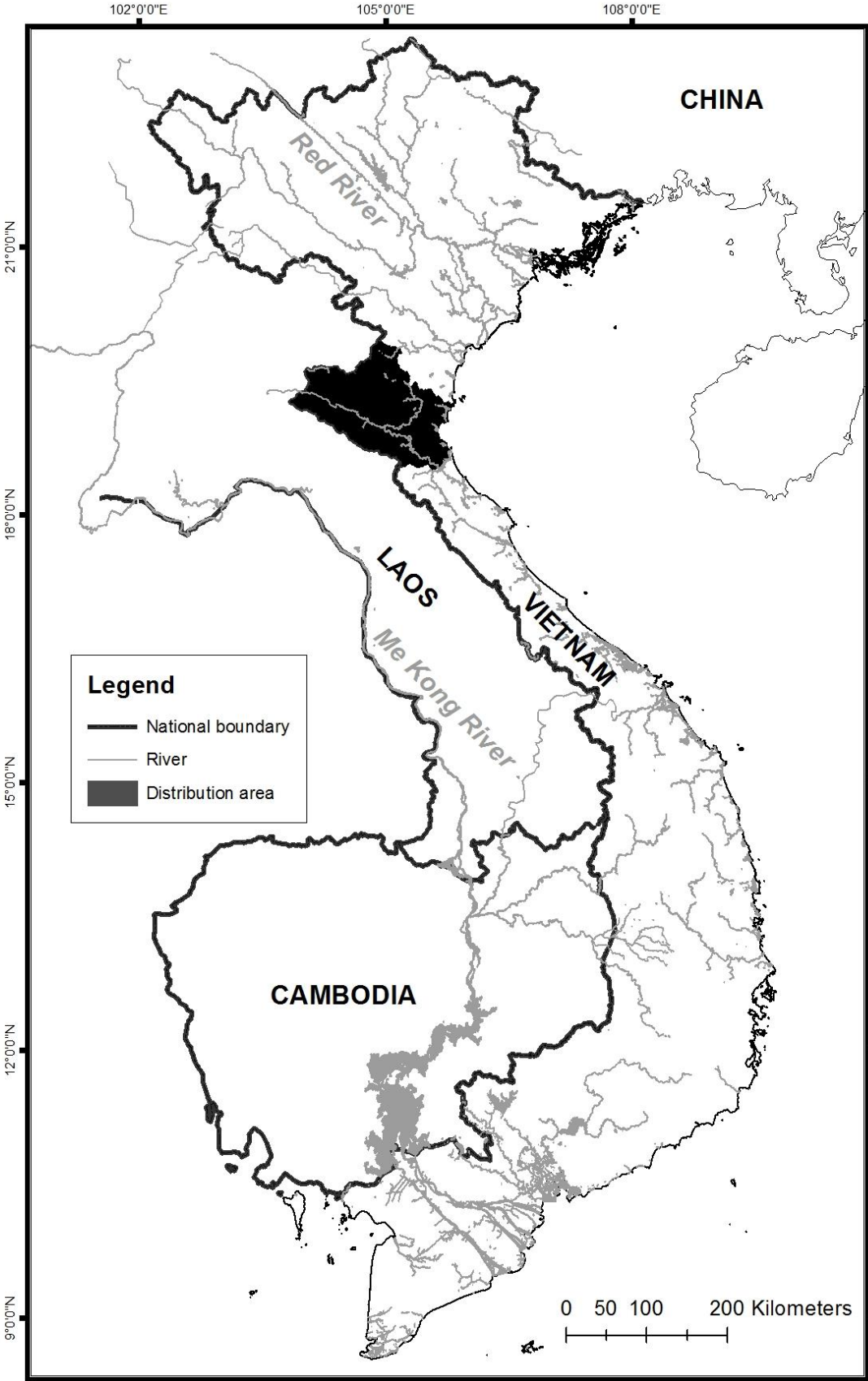

*Sinanodonta jourdyi* (Morlet, 1866)

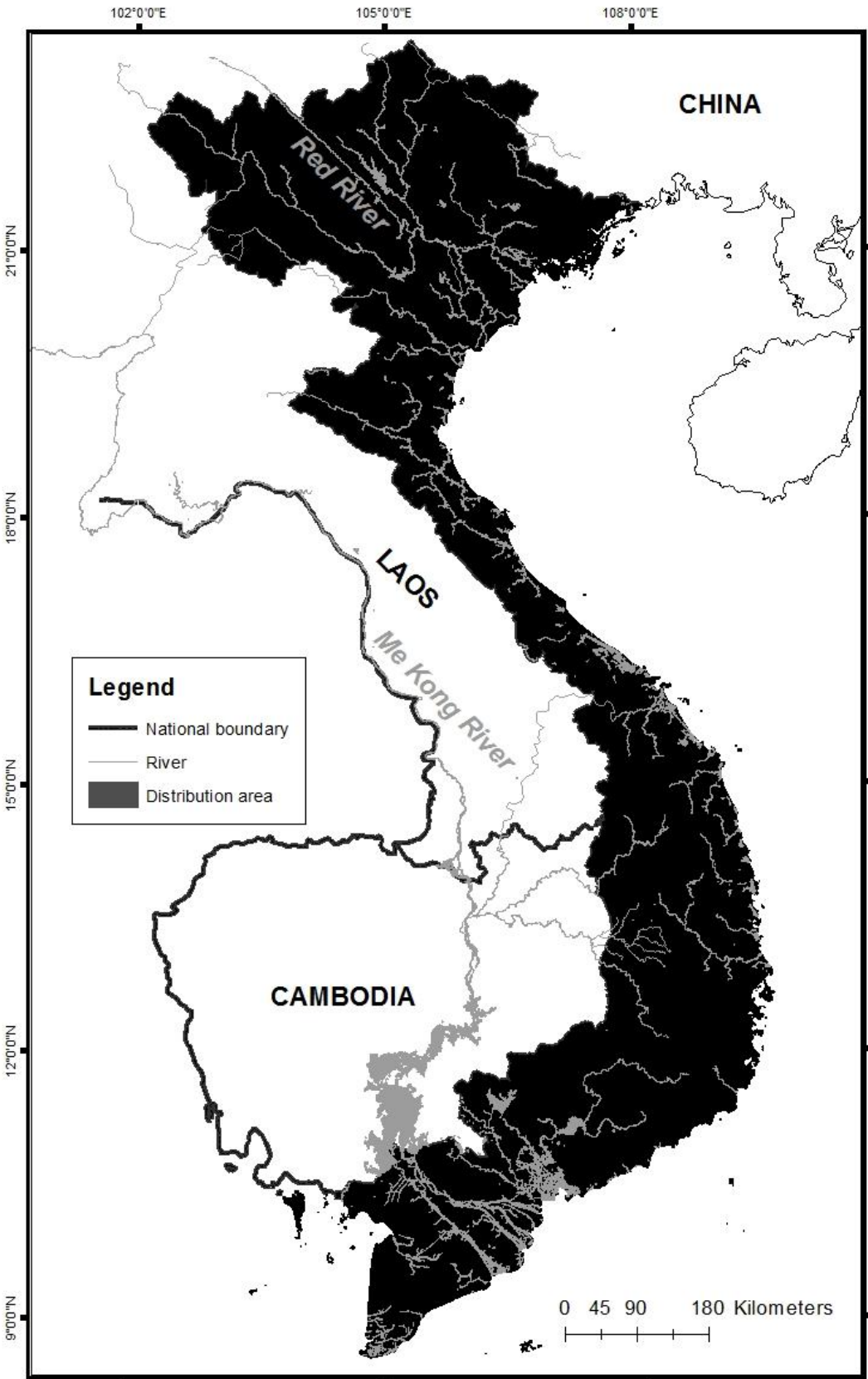



*Sinanodonta lucida* (Heude, 1878)

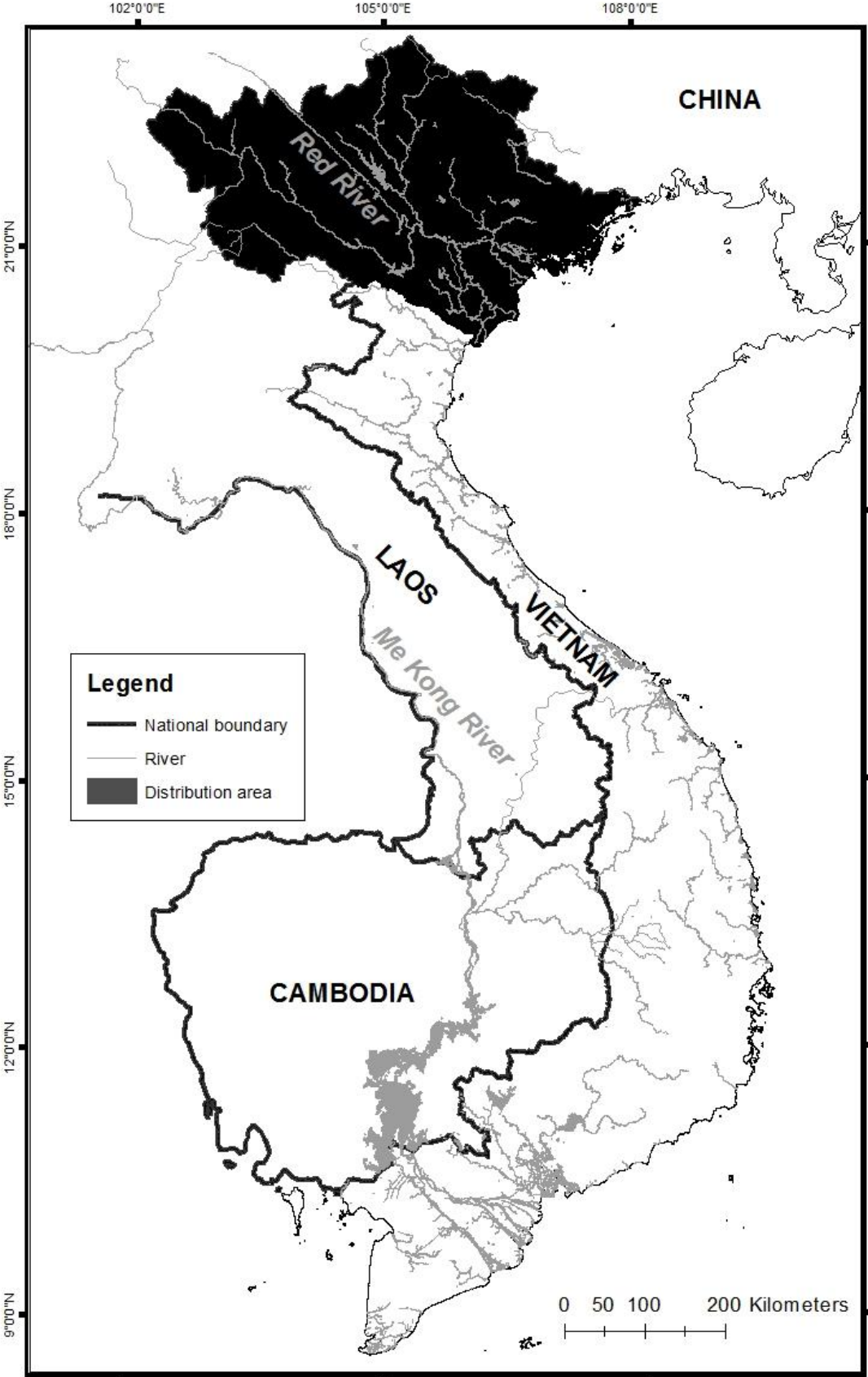

*Sinohyriopsis cumingii* (Lea, 1852)

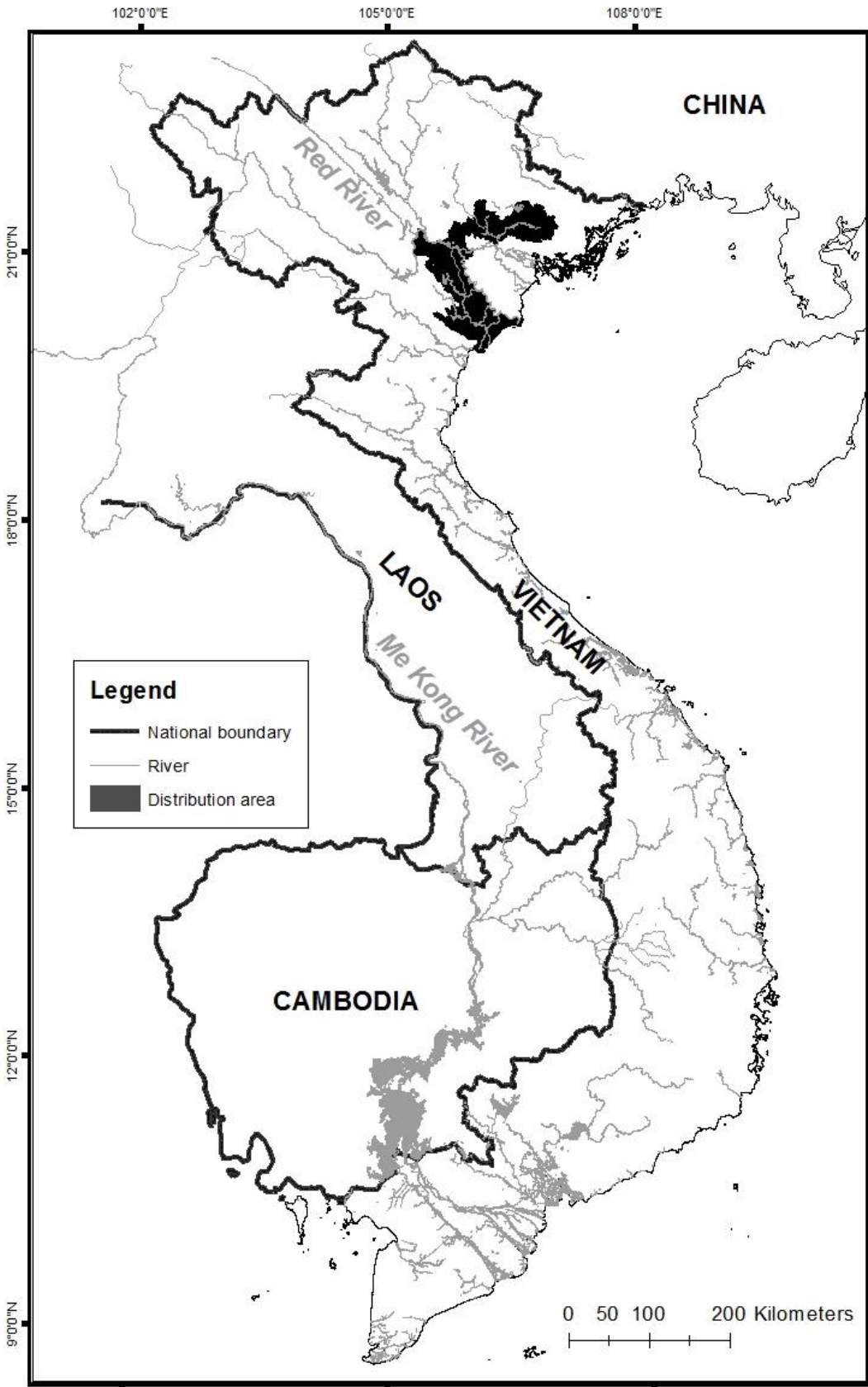

*Solenaia oleivora* (Heude, 1877)

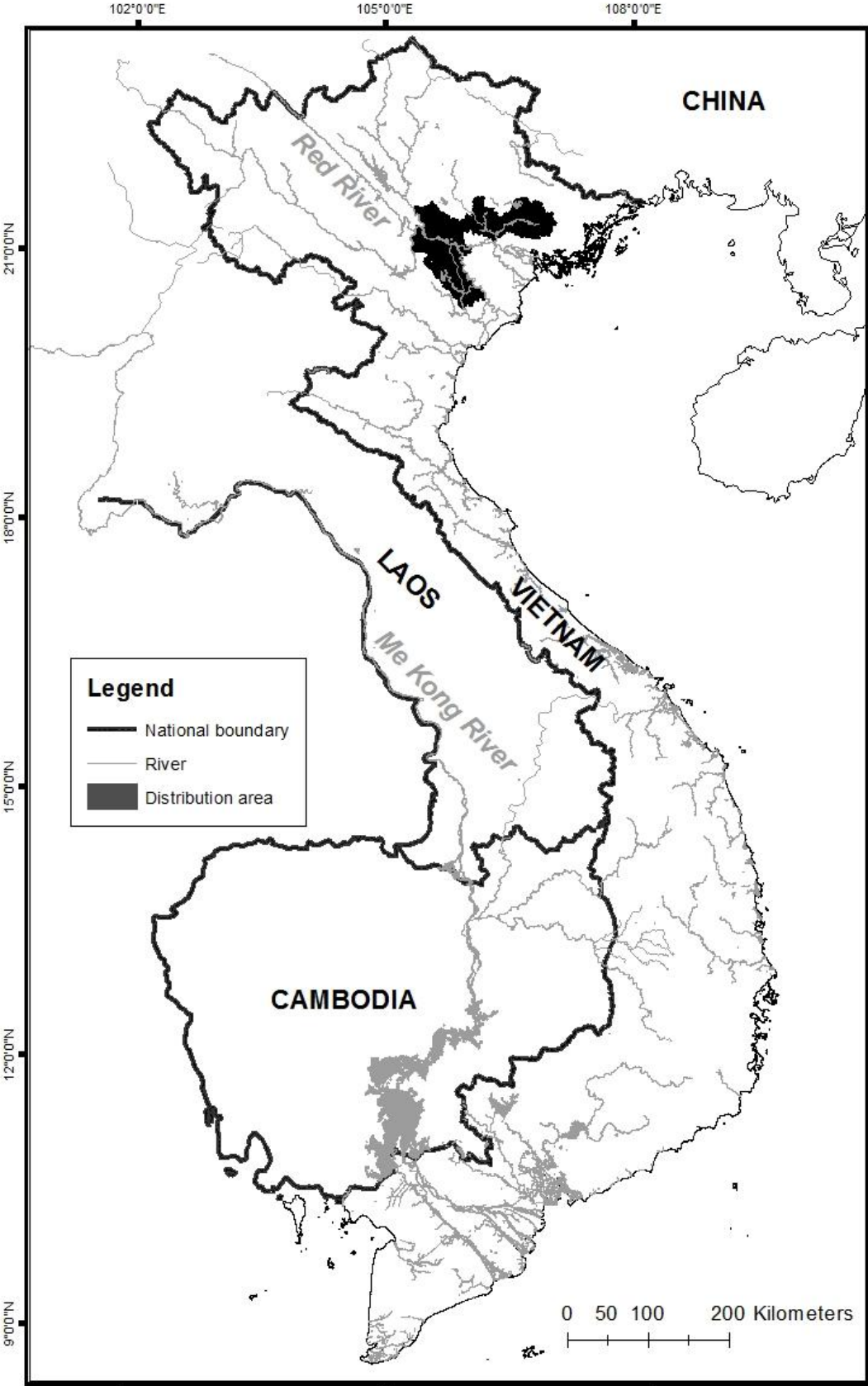

*Trapezoideus exolescens* (Gould, 1843)

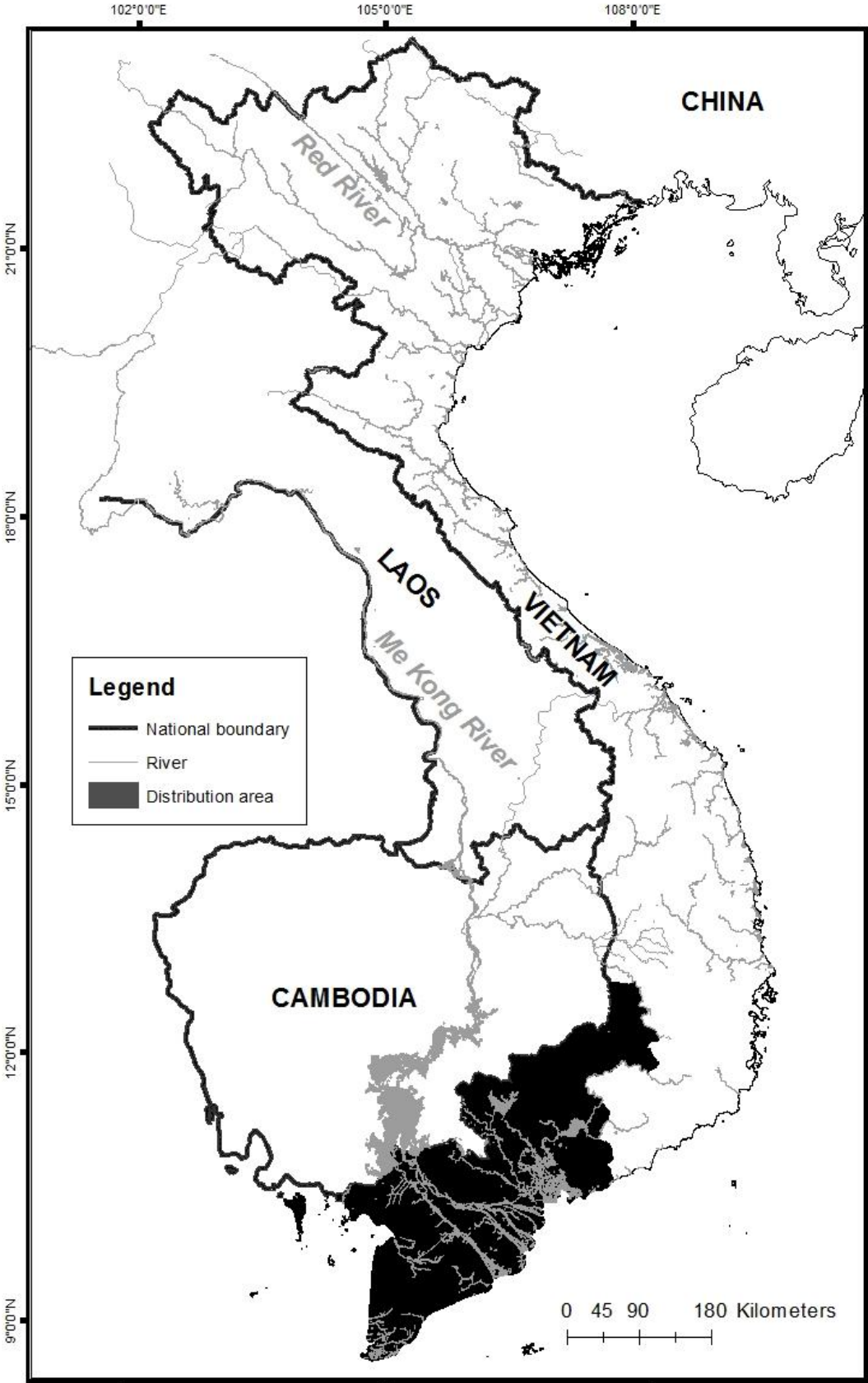

*Trapezoideus misellus* (Morelet, 1865)

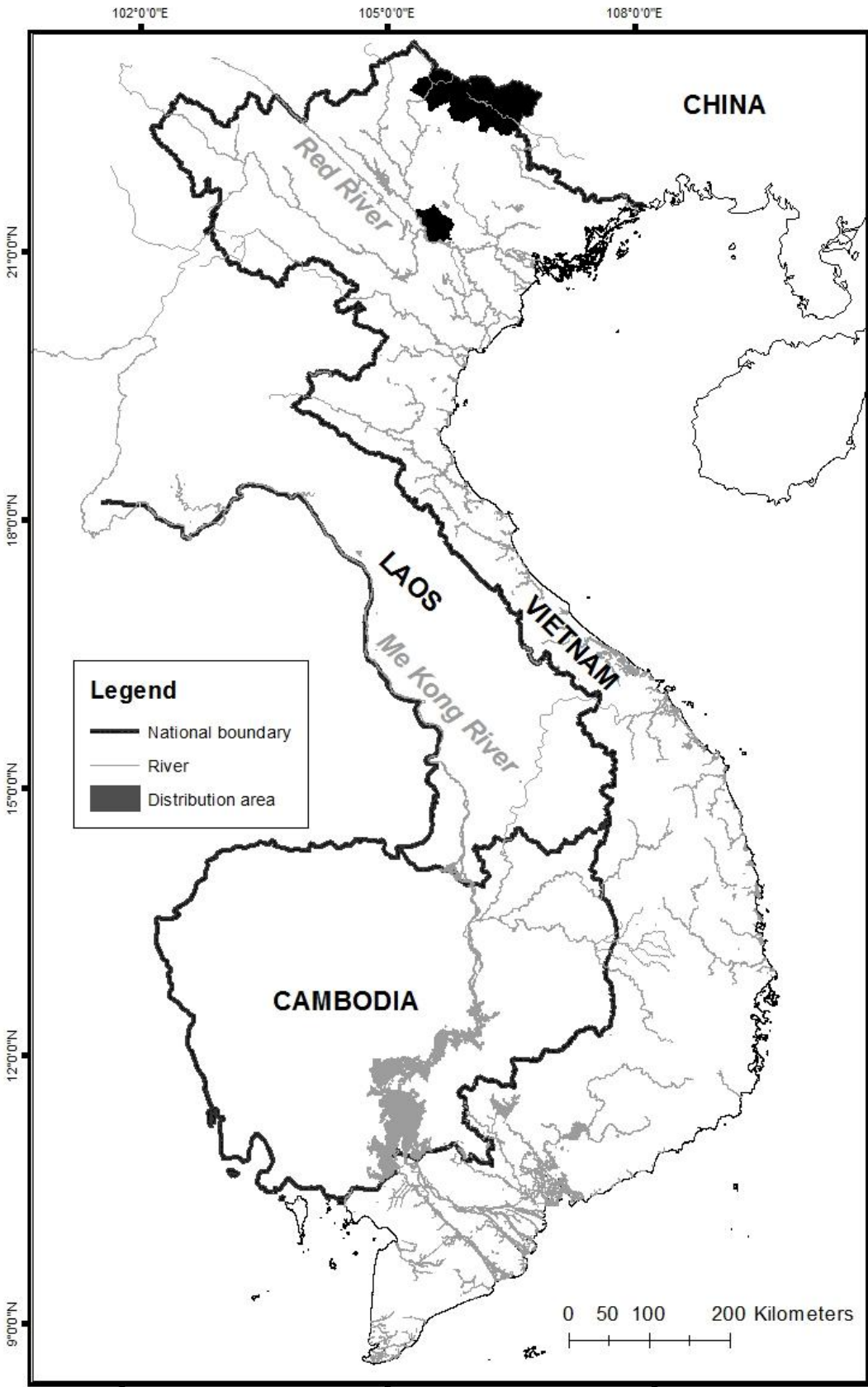



*Unionetta fabagina* (Deshayes in Deshayes & Julien, 1874)

