

Willdenowia 49(1) – Electronic supplement

ERIC WAHLSTEEN & TORBJÖRN TYLER

Morphometric analyses and species delimitation in *Legousia* (*Campanulaceae*)

Electronic supplement to: Wahlsteen E. & Tyler T. 2019: Morphometric analyses and species delimitation in *Legousia* (*Campanulaceae*). – Willdenowia 49: 21–33. doi: <https://doi.org/10.3372/wi.49.49104>

Appendix: list of material examined

Legousia speculum-veneris subsp. *speculum-veneris*

AUSTRIA: OBERÖSTERREICH: Gmunden, unter dem Getreide bei Gmunden, Jul 1888, *K. Rechinger* (LD1711638); auf Aeckern um Gmunden, Jul 1888, *K. Rechinger* (LD1695395); Steyr, Austria superior, inter segetes prope Steyr, 300 mt, *Zimmerer* (LD1695975).

— NIEDERÖSTERREICH: Winzendorf, am Bahndamm bei Winzendorf, 25 Jun 1899, *K. Rechinger* (LD1695847); Perchtoldsdorf, 29 Jun 1888, *Philipp* (LD1696039); Pottschach, auf Brachfeldern bei Pottschach, 16 Sep 1902, *K. Rechinger* (LD1696231).

— TIROL: Schwaz, Gtetreidefeldern, 7 Sep 1899, *Otto Krebs* (LD1695911).

— STEIERMARK: Gratwein, Graz: Äcker bei Gratwein, 11 Jun 1950, *Franz Höpflinger* (LD1703832).

— KÄRNTEN: Klagenfurt, nära friluftsbadet, 4 Aug 1955, *Ivar Petersén* (LD1711574).

CYPRUS: EPARCHÍA KERÝNEIAS: Kephalariosso, Lapithos, felder, 31 May 1880, *P. Sintenis No604*, (1979969).

— CHOIROKOITIA: Khirokitia, olivlund, 1 May 1984, *Ragnar Ericsson 1537* (LD1979905); olivlund, 1 May 1984, *Ragnar Ericsson 1538*, (LD1995732).

FRANCE: PROVENCE-ALPES-CÔTE D'AZUR: Vaucluse, Sault, champs en jachère sous l'auberge de Bourguignon, Cauvalion lappulae, 18 Jun 1974, *B. de Retz no 69279* (LD1979073); jachères près de l'Auberge de Bourguignon, 16 Jun 1974, *B. de Retz No 69279* (LD1982737).

GERMANY: BAYERN: Staffelstien inter segetes prope Staffelstein, 1894, *G. Kükenthal* (LD1969090).

— NORDRHEIN-WESTFALEN: Monasteriensis, Boggenfelder bei Appelhülsen, 1873, *G F Bachmann* (LD1982801); Rheinisch-Bergischer Kreis, Rösrath, auf einem Acker mit *Lupinus angustifolius*, 19 Sep 1956, (LD1979009).

— WURTEMBERG: Schwäbische Alb, Neresheim, 25 Jun 1952, *H. Vallin* (LD1997716)

GREECE: ARKADIAS: Mandinias, 6 km WNW of Achladokampos (LD).

— CHANION: Sfakion, Crete. Vid vägen mellan Vrises och Hora Sfakion c. 2 km NO Kares. På öppen okultiverad mark. 24 May 1993, *Åke Svensson1619* (LD1322999).

— CHIOU: Chios, 1–2 km W-SW of Emborios, fields near road, *Sven & Britt Snogerup 7650* (LD1375854); Amani Oros, near the monastery of Panagias Pagousenas, *Sven & Britt Snogerup 7233* (LD1332059); 1–2 km W-SW of Emborios, fields near the road, *Sven & Britt Snogerup 7650* (LD1375854).

— DODEKANISOU: Kalimnou, Arki, the S part, limestone and schists, 30 Apr 1974, *Hans Runemark & Roland von Bothmer 46556* (LD1387194); Astipalea, between Baia di Zofiri and Punta Tripiti, NE-exposed hard limestone cliffs facing the sea, 31 May 1960, *Hans Runemark & Bertil Nordenstam 15198*

(LD1386414); the NE-part of the island, 5 Sep 1967, *Hans Runemark & Bengt Bentzer 28466* (LD1303607).

— RODOU: Chondron, in *Pistacia lentiscus*-dominated phrygana, limestone, 7 May 1982, *Annette Carlström 8397* (LD1321022); Rodhos, 5 km SE of Embona, S-slope, above monastery Artamiti, blocky ground, 19 Apr 1982, *Annette Carlström 4357* (LD1314884); 6 km E Salakos, 150 m, close to rivulet, 29 May 1982, *Annette Carlström 6793* (LD1310342); Tilos, 23 May 1982, *Annette Carlström 7552* (LD1376274); Rodhos, Salakos, cultivated area, 25 Apr 1982, *Annette Carlström 5087* (LD1382858).

— EVRITANIAS: mt Kaliakouda, 3.5 km SSE of Megalo Chorio, 4 Jun 1975, *Lars-Åke Gustavsson 5221* (LD1383938); 2 km NNE of Karpenision, meadow, 12 Jul 1972, *Lars-Åke Gustavsson 1510* (LD1377819).

— FLORINIS: 4 km NE of Kella, rocky dry meadow with scattered shrubs on limestone, 19 Jun 1998, *Sven & Britt Snogerup 15303* (LD1319279); Eparchia, 3 km SSW of Andartiko, 40°44'N, 21°12'E, 15 Jun 1998, *Strid & al. 46606* (LD1437913).

— KIKLADON: Androu, Andros, Ag. Simeon, in the village area, 9 May 1991, *Sven & Britt Snogerup 8050* (LD1374578).

— KOZANIS: mt Siniatsiko, southern side, near place named Agia Kiriaki E of Galatini, rocky deforested limestone slopes, 31 May 2001, *Strid & al. 52538* (LD1312414).

— LAKONIAS: Messinias, Montes Taygetos, in jugo Langada, ad litem inferiorem pinetorum 12 Jun 1958, *K. H. Rechinger 20294* (LD1318610).

— LASITHIΟΥ: Sitias, Crete, cultivated area below N-exposed cliffs of Mt Spathi, 17 May 1962, *Hans Runemark, Sven Snogerup & al. 18411* (LD1386834).

— MAGNISIAS: Skopelou, Alonnisos, 0–1.5 km NE of the old village, 5 May 1972, *S. Snogerup & M. Gustafsson 44121* (LD1332704).

— MESSINIAS: Trifilias, mt Kiparissias Ori, before the doline (oropedio) at the village of Mali, 14 May 1989, *Strid & al. 29383* (LD1310282).

— SAMOU: Ikaria, the pass W of Mt Melissa, siliceous rock, garigue, 20 Jun 1960, *Hans Runemark & Bertil Nordenstam 16291* (LD 1386774); N of mt “2290”, in a small valley, 15 Jun 1958, *Hans Runemark & Sven Snogerup 11202* (LD1386474); Samos, 1–3 km W of Maratokampos, 23 May 1962, *Hans Runemark, Sven Snogerup & al. 19183* (LD1314587); Samos, 3–4 km W of Maratokampos, 23 May 1962, *Hans Runemark, Sven Snogerup & al. 19152* (LD1362302); Samos, S of Vurlitodes N-exposed cliffs of Ag. Ilias, 27 May 1962, *Hans Runemark, Sven Snogerup & al. 19810* (LD1375550); Samos, the SW-side of Mt Kerki, 26 May 1962, *Hans Runemark, Sven Snogerup & al. 19590* (LD1303547); Samos, NE of Mesogio, limestone hill, 37°43'N, 26°49'E, 15 May 2007, *Sven & Britt Snogerup & Per Lassen 22284* (LD1377759).

— TRIKALON: Kalambakas, ad Kastreiki, 27 May 1896, *P. Sintenis 337b* (LD1310222).

— XANTHIS: 1.5 km W of Porto Lago, damp, sandy area by the sea. 5 Jun 1991, *Strid & Kit Tan 31344* (LD1332824).

ITALY: TOSCANA: Firenze, Enchetta presso Compioffi, lungo l'Arno, 9 Jun 1946, *R. Corradi & A. Contardo* (LD1969026).

TURKEY: MUĞLA: Datça peninsula, Emecik, 11 May 1984, *Annette Carlström 12552* (LD1997204); sandy shore between Datça and Emecik, 9 May 1984, *Annette Carlström 12362* (LD1997588); sandy shore between Datça and Emecik, 10 Jan 1983, *Annette Carlström 9952* (LD1963217); Knidas, W Yazıköy, Phrygana, 10 Jan 1983, *Annette Carlström 9870* (LD1963153); Marmis, 2 km SW Hisarönü, serpentine hills, 14 May 1983, *Annette Carlström 10293* (LD1997652).

Legousia speculum-veneris* subsp. *pentagonia

FRANCE: BOUCHES-DU-RHONE: Signac, Jun 1876 (LD1997972); Simiane, dans un champ de blè, 7 Jun 1890, *F. Bruyas* (LD1998036).

GERMANY: SACHSEN: Quedlinburg an Harz, Jun 1893, *Emil Olin* (LD1997844)

GREECE: CHIOU: Chios, in the rivulet valley SW of Vikion, 4 May 1990, *Sven & Britt Snogerup 7562* (LD1382738); Chios, Pityous, rivulet course E-NE of Pityous, 24 Apr 1990, *Sven & Britt Snogerup 7123* (LD1382558).

— DODEKANISOU: Kalimnou, Astipalea: inner part of the Livadia valley, 26 Apr 1992, *Hans Runemark 50140* (LD1389893); Karpathou, Saria, in a valley along the eastern rill at Ormos Armyro, 5 May 1958, *Hans Runemark & Sven Snogerup 7669* (LD1368877); Rodou, Khalki, Skala, (LD1988034); Rodou, 0.5 km W Skala (Khalki), 26 Apr 1982, *Annette Carlström 7583* (LD1382798); Rodou, Foret du mont Santo Elio près Salakos, 4 Jun 1870, *E. Bourgeau 111* (LD1369358); Rodou, Rodhos, Ravine 2.5 km ENE Lackion, hard limestone, 4 May 1982, *Annette Carlström 5473* (LD1382618); Rodou, Simi, Mt Vigla, 7 May 1982, *Annette Carlström 8233* (LD1369118).

— KIKLADON: Naxou, Naxos, NE of the town, 3 Apr 1967, *Hans Runemark & Bengt Bentzer 24063* (LD1375610); Thiras, Amorgos, between Ayialis and Tourlaria, schists, 25 Apr 1969, *H. Runemark, A. Strid & M. Gustafsson 41275* (LD1379449); Thiras, Amorgos, Katapola, 15 Apr 1957, *Hans Runemark 1164* (LD1303727).

— LASITHIOU: Mirabellou, Kreta, Mirabellou, Agios Nikolaos, bergsfot vid landsväg nedom staden, 29 Apr 1967, *Ivar Petersén* (LD1377699).

— LESVOU: Limnou, Lemnos, Insula Lemnos, Kastro, in declivibus siccis versus Thanos, 22 May 1927, *K. H. Rechinger 1362* (LD1382438).

— SAMOU: Samos, S of Vurliotes, N-exposed cliffs of Ag. Ilias, 27 May 1962, *Hans Runemark, Sven Snogerup & al. 19863* (LD1376208); at the crossing of road and the river Tsoukbaki, 1 km ESE of Pyrgos, 15 May 2007, *Sven & Britt Snogerup & Per Lassen 22290* (LD1368038).

ISRAEL: JERUSALEM: 1867 (LD1997332); (LD1997012)

LEBANON: Anti-Lebanon, berg 1100 Guddi el Rosa, 26 May 1932, *Erik [?]* (LD1992449).

TURKEY: BILECIK: Mesopotamia, Bilecik in campus propre Kefre, 28 Apr 1888, *P. Sintenis No 484* (LD1999299); Bilecik, Kefre, 8 Apr 1888, *P. Sintenis No 484* (LD1995604).

— ÇANAĞKALE: Dardanelles, in ad versuras, 26 May 1883, *P. Sintenis No 61* (LD1992641); Troya, Thymbra, indeclivibus montium valb. Seamandri, 4 May 1883, *P. Sintenis No 61* (LD1992385).

— ELÄZİĞ: Armenia turcica, Kharput, ad versuras propre Kekan ad [?], 20 May 1889, *P. Sintenis No 481* (LD1992577).

— ISTANBUL: Constantinopel, Yedi-Kule (Seat-Kukrant), 26 May 1895, *Nemetz* (LD1997908);

Mardin, Senar, in vineis, 6 Jun 1888, *P. Sintenis No 944* (LD1963089).

— MUĞLA: Bozburun peninsula, Osmaniye (LD1992193); Marmaris (LD1997076); Bayirköy, c. 400 m, limestone, 1 May 1984, *Annette Carlström 11411* (LD1992129); Bozburun peninsula, Orhaniye, limestone, 2 May 1984, *Annette Carlström 11659* (LD1997524); 3 km SW of İçmeler, serentie, pine forest, 6 May 1984, *Anette Carlström 12124* (LD1987970); Datça (LD1997460); c. 1 km S Datça, limestone, 21 Apr 1983, *Annette Carlström 9499* (LD1997396); Marmaris, Armutalani (LD1997140); Eren Dagi, Hisarönü (LD1992257).

— LOCO IGNOTO: Kurdistania, Karabagh in Karadja-Dagh, 25 May 1888, *P. Sintenis No 682* (LD1963025).

Legousia snogerupii

GREECE: DODEKANISOU: Sirina, E-promontory, N-slopes, hard limestone and soft schists, 14 May 1960, *Hans Runemark [& Bertil Nordenstam] 14235* (LD1362242); the shore N of the village, in a ravine, 2 May 1958, *Hans Runemark & Sven Snogerup 7371* (LD1367869); Kalimnou, Astipalea, E of Panormos, the point of Doma, hard limestone, garigue, 30 May 1960, *Hans Runemark & Bertil Nordenstam 15053* (LD1379812); Kalimnou, Astipalea, E of Panormos, the promontory of Doma, hard limestone, 30 May 1960, *Hans Runemark [& Bertil Nordenstam] 15053* (LD1386534); Kalimnou, Sirina, the NW-point, N-exposed cliffs, hard limestone, scree, 14 May 1960, *Hans Runemark & Bertil Nordenstam 14235* (LD1389653); Kalimnou, Astipalea, Panormos, garigue, 12 Apr 1960, *Hans Runemark & Jimmy Persson 22752* (LD1362362); Kalimnou, Ofidousa, hard limestone, garigue, 12 May 1960, *Hans Runemark & Bertil Nordenstam 13856* (LD1386654).

Legousia hybrida

BOSNIA AND HERZEGOVINA: MOSTAR: in declivibus graminosis montis Stolac, 1895, *H. Raap No 108* (LD1962769).

CROATIA: DALMATIA: Gravosa, auf Ackerland bei Malfi, 26 Apr 1897, *C. Baenitz* (1962705); Spalato, Monte Marjan, Apr 1911, *Gunnar Kjellberg* (1962641).

— RIEKA, TRSAT: Tersatto, zwischen Stufen, 10 May 1901, *F.J. Sandary*, (LD1962577).

FRANCE: AVIGNON: (LD1973713)

— BOURGOGNE, CÔTE-D'OR: Flavigny, Chemerey, champs, Jun 1912, *G. Desplantes* (LD1981842).

— CENTRE, CHER: Bourges, 22 May 1859, *Richard* (LD1969154).

— ÎLE-DE-FRANCE: Val-de-Marne, dans les moissons maigres des champs sablonneux ou quareux[?] à Gentilly, 22 Jun 1867, *Ayasse* (LD1964689); Environs de Paris (LD1973777); Seine-et-Marne, Fontainebleau, dept. Seine x Marne inter segetes propre Fontainebleau, 1880, *Moreau* (LD1964881).

— PAYS-DE-LA-LOIRE: Sarthe, 10 Jun 1884 (LD1962513).

— PROVENCE-ALPES-CÔTE D'AZUR, VAR: Draguignan, May 1857 (LD1973841).

— PUY-DE-DÔME: Auvergne-Rhône-Alpes, Puy de Crouel, près de Clermont, pentes calcaires, 380 m, 20 Jun 1926 (LD1981906).

— LOCO IGNOTO: Fontenay: 21 May 1868 (LD1968962).

GERMANY: HESSEN: Fulda, Mittelrode, Hainberg, in Getreidefeld, 16 Jun 1961, *H. Hupke* (LD1992321).

— HAIMBACH: auf dem Haimberg, 6 Apr 1971, *H. Hupke* (LD1998100).

— NIEDERSACHEN: Witzzenhausen, 16 Jun 1869 (LD1995476); Braunschweig, Rautheim, *Pastor Bertram* (LD1996865).

— NORDRHEIN-WESTFALEN: auf bebanten Boden, 11 Jul 1885 (LD1995348); Aachen, Auf Kalkfeldern, *V. Monheim* (LD1995540).

— THÜRINGEN: Eichsfeld, Elisabeth höhe bei Heiligenstadt, 9 Jun 1872, *Zabel* (LD1995412); Erfurt, Gutendorf, 1 Jul 1894, *W. Rudolph* (LD1998164).

GREECE: ARGOLIDOS: Navplias, Argolis, E of Adami, cultivated area, high phrygana, hard limestone, 400–500 m, 15 May 1982, *H. Runemark & S. [Linus] Svensson 48721* (LD1370859).

— ARKADIAS: MANDINIAS: Mt Menalo, Ostrakina plateau, around the ski centre, 23 May 1989, *Strid & al. 29649* (LD1369418).

— CHANION: KIDONIAS: Crete, Chanion, above Xiloskala (the beginning of the Samaria ravine), 1300–1350 m, phrygana, 2 May 1977, *Thomas Karlén 486* (LD1369238).

— EVVIAS: KARISTIAS: Skiros, W-slope of mt. Kochilas 1–3 km W-NW of the top, 24 Apr 1971, *S. Snogerup & M. Gustafsson 42709* (LD1378239).

— FOKIDOS: DORIDOS: Phocis, the valley of Mornos river c. 1 km S of Levkation, dry meadow, 600 m, 29 May 1975, *Thomas Landström 2561* (LD1382258).

— KIKLADON: Naxos, Naxos, 1–2 km ENE of Tripodes, limestone, garigue 150–220 m, 27 Apr 1957, *Hans Runemark 1753* (LD1389593); 2 km SSW of Filoti, the valley W of Zeus Oros, garigue - field, 350–300 m, 8 Apr 1957, *Hans Runemark 897* (LD1389769); W of the main peak of Oros Zeus & in a ravine, 320–450 m, 16 Apr 1958, *Hans Runemark & Sven Snogerup 5633* (LD1371768); Zeus Oros, limestone - karst, 850 m, 14 May 1957, *Hans Runemark 2660* (LD1386954); Thiras, Iraklia, Ormos Pegadi, in a valley 5 m above the shore, limestone, 10 Apr 1958, *Hans Runemark & Sven Snogerup 5368* (LD1367675); Thiras, Amorgos, 1 km W of the village of Kalotaritissa, field with *Vicia sativa*, limestone, 22 Apr 1995, *Hans Runemark 50491* (LD1771810); Thiras, Amorgos, between Katapola and Chora Amorgos, 16 Apr 1957, *Hans Runemark 1302* (LD1387014); Thiras, Amorgos, N slope of Krikelas Oros, along the path Langada to Ag. Theodoros, 200–400 m, hard limestone, 14 Apr 1996, *Hans Runemark 50891* (LD1771746); Thiras, Santorin, between Pyrgos and Ag. Elias, 300–600 m, 18 Apr 1967, *Alfred Hansen 27118* (LD1387074); Tinou, Tinos, Faneromeni, 0–100 m, 1 Apr 1969, *H. Runemark, A. Strid & M. Gustafsson 39901* (LD1372368).

— LASITHIΟΥ: Kriti, slopes of Kaminaki, heavily grazed 1200–1300 m, 9 May 1995, *Per Lassen 95037* (LD1379798); Anakondas ovan A, i bergen, kalt bete vid väg, 9 May 1995, *Ragnar Ericson 3110* (LD1382918); Sitia, N- to NW-exposed slope of Mt Spathi, 850–1150 m, 17 May 1962, *Hans Runemark, Sven Snogerup & al. 18315* (LD1371828).

— MAGNISIAS: SKOPELOU: N Sporades, Alonnisos, Mt Kouvouli, the NE part, 350–450 m, 23 Apr 1985, *Sven & Britt Snogerup 3872* (LD1307419); c. 1 km N of the harbour village, low hill with cultivations, 50–100 m, 14 Apr 1985, *Sven & Britt Snogerup & Georgia Kamari 3636* (LD1369298); the hill called Pigahdi (Tourkovigla) c. 3 km NE of the harbour, 150–345 m, 21 Apr 1985, *Sven & Britt Snogerup 3817* (LD1382198).

ITALY: LIGURIA: Bordighera, 9 Jun 1898, *C. Bicknell* (LD1979777).

— TOSCANA: Vingone, Firenze, 3 May 1927, *R. Corradi* (LD1973649).

— LOCO IGNOTO: Etruscia, May 1876, *E. Levier* (LD1994882).

LEBANON: GHAZIR: c. 400 m, feld, 4 Apr 1934, *Partam Busujan* (LD1979841).

PORTUGAL: BAIXO ALENTEJO: Beja, Ervidel nas searas de trigo; solo vermelho calcario, 140 m, 2 May 1962, *Manuel da Silva No 2539* (LD1996948).

— COIMBRA: Pedrulha, May 1898, *M. Ferreira* (LD1997268).

— ELVAS: moissons, May 1917, *G. Sampaio* (LD1995668).

SPAIN: ANDALUSIA: Provincia de Jaén, between Cazorla and Peal, roadsides, 28 May 1962, *Askeel Love & Ebbe Kjellqvist N 360* (LD1962833).

TUNISIA: TUNETIA MEDIA: Maktar, 28 May 1896, *S. Murbeck* (LD1978881); In monte Dj Sedj, 9 Jun 1896, *S. Murbeck* (LD1998484).

TURKMENISTAN: Montes Kopet-dagh australi-occidentalis, jugum Palyzan, fauced Bakhtschi, in declinio schistoso, 14 May 1979, *G. Proskuriakova, N. Belianina, G. Porubinovskaia, T. Sofeikova* (MHA0015255); Montes Kopet-dagh australi-occidentalis, jugum Palyzan, fauced Bakhtschi, in declinio schistoso. 14 May 1979, *G. Proskuriakova, N. Belianina, G. Porubinovskaia, T. Sofeikova* (MHA0015256).

Legousia falcata

ALGERIA: ORAN: a Santa Cruz, Broussailles, 14 May 1911, *A. Faure* (LD1990146).

— LOCO IGNOTO: Maison Carrée, 1 Jun 1855, *G. Durando* (LD1990082).

CYPRUS: Karpaz, in mont. Rhizo Carpasso, 24 Apr 1880, *Sintenes & Rigo* (LD1973265); Berge zw. Rhizo Karpasso und Palaeo Khori, 24 Apr 1880, *Paul Sintenis No 23* (LD1973329); Carpass; Berge von Kantara, May 1880, *Paul Sintenis No 23* (LD1973457).

FRANCE: PROVENCE-ALPES-CÔTE D'AZUR: Var, Champs dans la Vallée[?] du Fort[?] Rouge près de Toulon, 1865, *Huet* (LD1975313).

— NICE, Jun 1827 (LD1986065); Jun 1837 (LD1986129).

GREECE: ATTIKIS: Megaridos, mt. Gerania, along the road to the top, 20 May 1975, *Roland von Bothmer 1097* (LD1322939); Trizinias, Argolis peninsula (Attikis) W of Driopis, limestone cliffs and cultivated area, 18 May 1982, *H. Runemark & S. [Linus] Svensson 48856* (LD1389533).

— CHIOU: Chios, rivulet valley SW of Vikion, 4 May 1990, *Sven & Britt Snogerup 7578* (LD1387239).

— DODEKANISOU: Rodou, Rhodos 1.3 km NV Apollona på vägen från berget Profitis Ilias till Eleousa (LD1317902); 2 km S Agios Isidoros, 7 May 1990, *Ragnar Ericson 2900* (LD1382874).

— EVVIAS: Karistias, Skiros, in the rivulet ravine 0.5–2 km E of Atsitsa, 29 Apr 1985, *Britt & Sven Snogerup 4006* (LD1378179).

— KAVALAS: Thasou, Thasos: Limenas, in fruticetis, 19 May 1891, *P. Sintenis & J. Bornmüller 378* (LD1368098).

— KIKLADON: Naxos. NW of Akadimi, 4 May 1960 (LD1378176); the rivulet valley 1 km SE of Ag. Theodoro, 20–150 m, at a field, 20 May 1958, *Hans Runemark & Sven Snogerup 8951* (LD1389773).

— LAKONIAS: Epidavrou Limiras, Laconia, Paralia Kiparission, hard limestone, cultivation, olive plantation, 6 May 1982, *H. Runemark & S. [Linus] Svensson 48309* (LD1389833).

— MAGNISIAS: Skopelou, Insula Skopelos, 27 Apr 1896, *Christos Leonis* (LD1320422); Kira Panagia outer part of the Tragorema valley, E of Ormos Hagios Petros (LD1378299); Kira Panagia, the cultivated valley inside the E end of Ormos Hagios Petros, 0.5–1.5 km from the sea 6 May 1988, *Sven & Britt Snogerup 5412* (LD1368218); N. Sporades, Skantzura, 0.5–1 km N of the monastery, grazed area with former fields, c. 50 m, 2 May 1972, *S. Snogerup & M. Gustafsson 44012* (LD1373093); Peristeri, the SE part, 29 Apr 1972, *S. Snogerup & R. v. Bothmer 43816* (LD1320362); the island of Pelerissa SW of Kira Panagia, 26 Apr 1972, *S. Snogerup, D. Phitos, R. v. Bothmer & M. Gustafsson 43595* (LD1320602).

— SAMOU: Samos, 3–4 km W of Maratokampos, 23 May 1962, *Hans Runemark, Sven Snogerup & al. 19214* (LD1375790); 0.5–1 km S of Spatharei, 19 May 2007, *Sven & Britt Snogerup & Per Lassen 22261* (LD1332944).

ITALY: LIGURIA: Bordighera, 9 Jun 1898, *C. Bricknell* (LD1969681); Corniglia, Spezia, oliveti supra Prevo, 8 Jun 1924, *Mallagna* (LD1990210); Lerici, 6 Jun 1943, *H. Vallin* (LD1990274).

— SARDINIA: Santa Teresa Gallura, par Tempio, 30 May 1882, *Elisée Reverchon*, (LD1978561).

— TOSCANA, Torre di Capo d'Uomo, Monte Argentario, Grosseto, 20 May 1883, *C.J. Forsyth Major* (LD1969745).

MOROCCO: MARRAKECH-TENSIFT-AL HAOUZ: High Atlas, Amismiz, c. 1000 m, 1 May 1921, *S. Murbeck* (LD1978625).

— MEKNÈS-TAFILALET, IFRANE: Moyen Atals, vid Source Vittel, c 1600 m, ask-lönn-skog, 23 Jun 1971, *Elsa & Gustav Wängsjö 4314* (LD1978689).

— ORIENTAL: Berkane, Beni Snassen, Vallon du Jegjel, Brousailles, 23 May 1928, *A. Faure* (LD1978497).

— TANGER-TÉTOUAN, TÉTOUAN: Tleta Tarhramt, Limestone rocks and ridges C. 11 km E. of Tleta Tarhramt, c. 11 km straightly SW of Fnidek, 550–600 m, 9 Jun 1972, *Rolf Dahlgren & Per Lassen 56-5* (LD1981074).

— LOCO IGNOTO: High Atlas, in convalle fl. Imminen, 29 May 1926, *Harald Lindberg 3074* (LD1978753).

PALESTINE: JERUSALEM: Mediae Palestine, Habitat grainfield, 800 m, 20 Apr 1912, *Fred. S. Meyers & J.E. Dismore 2579* (LD1973521).

SPAIN: ARAGONIA, PROVINCIA DE ZARAGOZA: Calatayud, in virgultosis mantanis, 11 Jun 1911, *Vicisio*, (LD1983873).

— ANDALUSIA, CÁDIZ: Gaditana, Seraria de Ronda, rarissima inter Siera et Graseloma, col. calcar 500–700 m, *Porta & Rigo No 325* (LD).

— CASTILLA Y LEÓN: 22 May 1908, *H. Elias* (LD1997780).

TUNISIA: CENTRE AIN BOU SAADIA: 15 May 1903, *Sv Murbeck* (LD1978817); 16 May 1908, *Sv. Murbeck* (LD1989954); 20 May 1908, *Sv. Murbeck* (LD1990018).

— TUNISE MIDDLE: Entre Kessera x Maktar, 27 May 1896, *S. Murbeck* (LD1990466); In Monte Dj. Serdj, 9 Jun 1896, *S. Murbeck* (LD1975377).

TURKEY: MUĞLA: c. 8 km NNW of Marmaris, 1984, *Annette Carlström* (LD1975441).

Legousia juliani

ALGERIA: CONSTANTINE: Djebel Ouach, May 1889, *Julien* (MPU010144 [photo]); Djebel Ouach, May 1889, *Julien* (MPU010143 [photo]).

Supplemental tables and figures

Supplemental Table 1. Countries of origin and number of individuals sampled in the three parts.

Sample 1		Sample 2		Sample 3	
Country	Individuals	Country	Individuals	Country	Individuals
Algeria	7	Algeria	5	Cyprus	1
Austria	19	Cyprus	5	France	1
Bosnia & Herzegovina	3	France	1	Germany	3
Croatia	10	Germany	8	Greece	33
Cyprus	16	Greece	36	Turkey	12
France	35	Israel	2		
Germany	37	Italy	4		
Greece	172	Morocco	2		
Israel	8	Spain	9		
Italy	21	Tunisia	4		
Lebanon	5	Turkey	16		
Morocco	9	Turkmenistan	18		
Portugal	12				
Spain	16				
Syria	1				
Tunisia	15				
Turkey	50				
Totals	436		110		50

Supplemental Table 2. Critical characters in S1.

Capsule hair
Scabrid
Long, soft
Glabrous
Inflorescence
Spike
Compound
Flower attached
Sessile
Pedunculate
Calyx-lobes width
–0.5 mm
0.6–1 mm
1.1–mm
Capsule form
Constricted at apex
Not constricted at apex
Calyx vs. ovary
Calyx longer than ovary
Calyx shorter than ovary
Calyx-lobes shape
Linear
Lanceolate
Calyx direction
Erect
Recurved
Capsule direction
Capsule erect
Capsule erecto-patent
Inflorescence occupation of stem
–50%
50%–
Bracts vs. capsule
Bracts as long as capsule
Bracts shorter than capsule
Bracts longer than capsule
Bract form
Lanceolate
Ovate
Capsule length
–10 mm
11–14 mm
15–19 mm
20– mm

Supplemental Table 3. Critical characters in S2.

Capsule hairs
Scabrid (pointed)
Long, soft
Tuberculate (rounded)
Glabrous
Inflorescence
Spike
Compound
Flower attached
Sessile
Pedunculate
Sessile and pedunculate
Stem
Stiff, erect
Flexuous, trailing
Capsule form
Constricted at apex
Not constricted at apex
Calyx-lobes shape
Linear-lanceolate
Ovate-lanceolate
Calyx-lobes direction
Erect
Recurved
Calyx lobes/ovary length
Calyx lobes/corolla length
Inflorescence/stem length
Bracts vs. capsule
Bracts as long as capsule
Bracts shorter than capsule
Bracts longer than capsule
Bract form
Lanceolate
Ovate
Capsule length
–10 mm
11–14 mm
15–19 mm
20– mm

Supplemental Table 4. Critical characters in S3.

Stem
Flexuous
Erect
Flower arrangement
Solitary
Panicle
Filaments hair
Ciliate
Glabrous
Stem hair/mm
Calyx lobes hair/mm
Calyx lobes hair length
Ovary hair/mm
Ovary hair length
Capsule length
Capsule constriction ratio
Seed shape ratio
Calyx lobes length
Corolla length

Supplemental Table 5. Result of PCA on 13 variables of 436 individuals of *Legousia* distributed between six species.

	PC 1	PC 2	PC 3	PC 4	PC 5
Eigenvalues	3.12907	2.00335	1.36312	1.11262	1.02283
Components loadings					
Plant hairs	0.040472	0.16336	0.11394	0.10584	0.73699
Inflorescence	0.36554	-0.14479	-0.070486	0.305	-0.14565
Flower attached	-0.17586	0.43192	-0.31015	-0.3646	0.096668
Corolla lobes width	-0.19434	0.21095	0.57981	0.15259	-0.063873
Capsule form	0.2282	0.40192	0.082401	0.44375	-0.20185
Calyx vs ovary	0.34282	0.082285	0.2136	-0.041441	0.25266
Calyx shape	-0.45357	-0.067478	0.19301	0.058183	0.10502
Calyx direction	0.44646	0.031797	-0.0054661	-0.18244	-0.14812
Capsule direction	0.0023842	0.50103	0.023201	-0.44341	-0.090719
Inflorescence occupation of stem	0.30714	0.28655	0.11221	-0.11042	-0.15492
Bract vs capsule	0.22471	0.12336	-0.21415	0.20125	0.47912
Bract form	0.14218	-0.11141	0.63323	-0.26025	0.056805
Capsule length	-0.23736	0.43203	-0.0034226	0.43269	-0.14017
Percent of total variance explained	24%	15%	10%	9%	8%

Supplemental Table 6. Result of PCA on 7 variables of 29 individuals of *Legousia falcata* and *L. scabra*.

	PC 1	PC 2	PC 3
Eigenvalues	2.11551	1.41208	1.29721
Components loadings			
Capsule hairs	-0.31064	0.39799	-0.2213
Flower attached	-0.18347	0.50408	0.52006
Calyx lobes direction	0.52759	0.013624	-0.2617
Bracts vs capsule	0.16244	-0.054905	0.72044
Bract form	0.43022	0.44986	-0.19918
Capsule length	-0.40005	0.44364	-0.20198
Calyx lobes/ovary length	0.46901	0.43024	0.11216
Percent of total variance explained	30%	20%	18%

Supplemental Table 7. Result of PCA on 13 variables of 110 individuals of *Legousia* distributed between six species.

	PC 1	PC 2	PC 3	PC 4	PC 5
Eigenvalues	3.93776	1.90287	1.3071	1.13559	1.03828
Components loadings					
Capsule hairs	0.21224	0.21022	0.30998	-0.24051	-0.128
Inflorescence	0.40141	-0.29259	0.17677	0.034773	-0.10013
Flower attached	0.0011314	0.4567	0.42324	0.14406	0.24765
Capsule form	0.38055	0.020856	0.08214	-0.0088591	-0.26016
Calyx lobes shape	-0.36637	-0.35244	0.12497	0.039495	0.0048434
Calyx lobes direction	0.39933	-0.2243	0.003113	0.054386	0.13059
Bracts vs capsule	0.11555	0.021144	0.04913	0.64951	-0.54771
Bract form	0.31055	-0.16035	0.071629	-0.13902	0.51021
Capsule length	0.017338	0.41881	0.32509	-0.37912	-0.26841
Stem	-0.11536	0.089763	0.40464	0.53293	0.38775
Calyx lobes/ovary length	0.32135	0.26066	-0.26918	0.18691	0.18635
Calyx lobes/corolla length	0.034684	-0.45682	0.55395	-0.10225	-0.093256
Inflorescence/stem length	0.35699	0.020594	-0.12195	0.035591	0.037211
Percent of total variance explained	30%	14%	10%	9%	8%

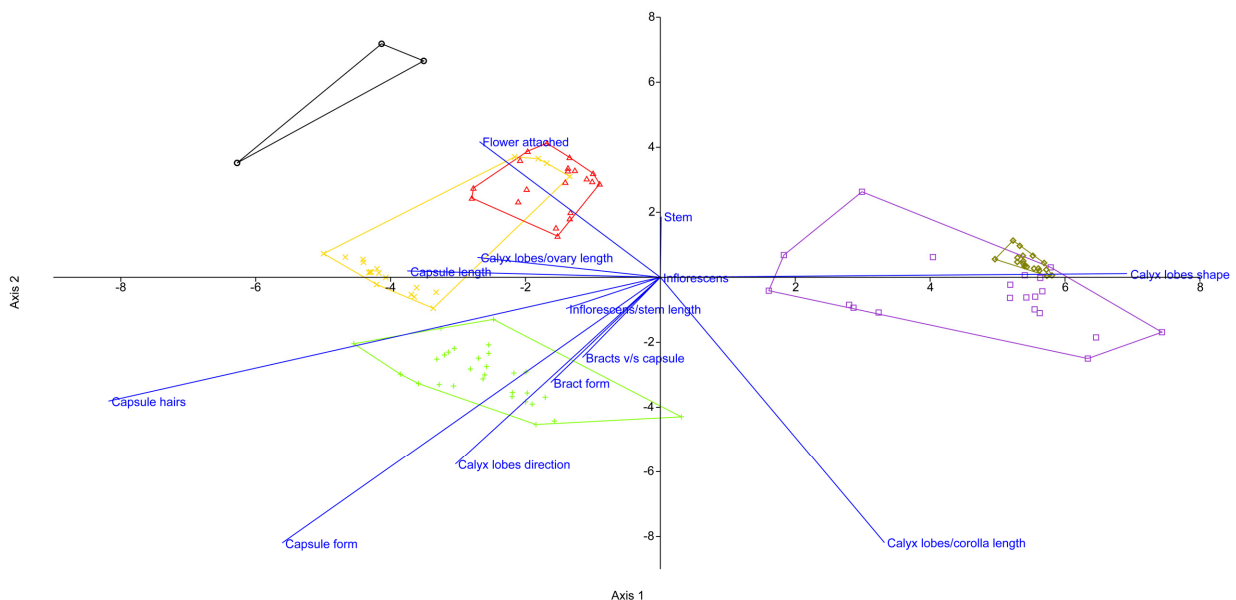

Supplemental Fig. 2. DA scatterplot based on 13 characters, 29 variables, 110 individuals and six species of *Legousia*, here surrounded by convex hulls. Biplot shows ruling characters. Four main groups reveal: *L. falcata*; *L. snogerupii*; *L. pentagonia* with *L. speculum-veneris*; *L. hybrida* with *L. skvortsovii*.

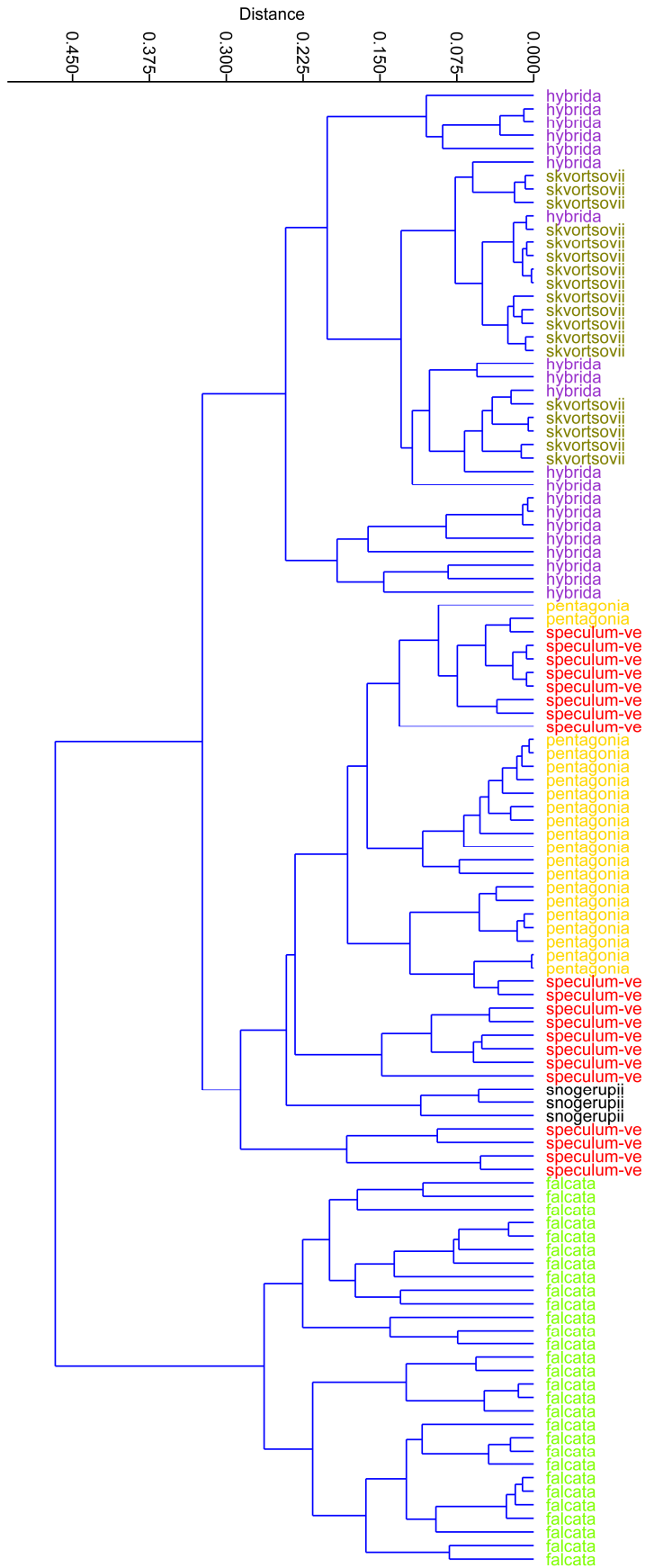

Supplemental Fig. 3. UPGMA dendrogram based on 13 characters, 29 variables, 110 individuals and six species clustering *Legousia falcata*; *L. hybrida* with *L. skvortsovii*; and *L. speculum-veneris* with *L. pentagonia* and *L. snogerupii*.

Supplemental Table 8. Result of PCA on 13 variables of 48 individuals of *Legousia speculum-veneris*, *L. pentagonia* and *L. snogerupii*.

	PC1	PC2	PC3	PC4	PC5
Eigenvalues	3.17	2.52	1.54	1.24	1.02
Components loadings					
Stem	0.32494	-0.28047	-0.08326	0.38816	-0.075351
Flower arrangement	0.27531	-0.29697	0.11128	0.35829	-0.243
Filaments hairs	0.21192	0.012532	0.5105	-0.011261	0.41393
Stem hair/1 mm	-0.38333	0.26687	0.10155	0.12389	-0.16905
Calyx lobes hair/1 mm	-0.38145	0.038618	0.30663	0.2663	-0.019632
Calyx lobes hair length	-0.075237	0.35758	-0.47427	0.18006	0.044614
Ovary hair/ 1 mm	-0.43976	0.076685	0.18463	0.1647	-0.31964
Ovary hair length	-0.00038288	0.27993	-0.31979	0.45411	0.4866
Capsule length	0.19792	0.44451	0.20515	-0.083695	-0.31035
Calyx length	0.2525	0.41009	-0.042163	-0.070571	-0.06742
Capsule constrict. ratio	0.22708	0.1813	0.21061	0.55478	-0.21301
Seed size ratio	-0.25282	-0.07758	0.26403	0.17113	0.47145
Corolla length	0.2526	0.37884	0.31069	-0.14052	0.15977
Percent of total variance explained	23%	19%	12%	10%	8%

Supplemental Table 9. Summary classification of predicted group membership for the species *Legousia pentagonia*, *L. snogerupii* and *L. speculum-veneris*, based on Discriminant Analysis. Values are number (per cent) of original grouped species correctly classified.

	Classified group membership			Total correct
	<i>L. pentagonia</i>	<i>L. snogerupii</i>	<i>L. speculum-veneris</i>	
<i>L. pentagonia</i>	19 (95%)	0 (0%)	1 (5%)	19/20 (95%)
<i>L. snogerupii</i>	0 (0%)	8 (100%)	0 (0%)	8/8 (100%)
<i>L. speculum-veneris</i>	0 (00%)	1 (5%)	19 (95%)	19/20 (95%)
Total				46/48 (96%)

Supplemental Table 10. Basic statistics for morphological variation with continuous measure data in the *Legousia speculum-veneris* complex; * indicates specimens lacking mature capsules.

Character	<i>L. pentagonia</i>				<i>L. speculum-veneris</i>				<i>L. snogerupii</i>			
	Sample size	Mean	Standard deviation	Coefficient of variation	Sample size	Mean	Standard deviation	Coefficient of variation	Sample size	Mean	Standard deviation	Coefficient of variation
Stem hair/mm	20	4.58	3.08	67.4	20	4.05	3.10	76.62	9	0.39	0.99	255.35
Calyx lobes hair/mm	20	1.23	1.48	120.81	20	2.02	2.58	127.73	9	0	0	–
Calyx lobes hair length	20	0.63	0.46	73.03	20	0.63	0.51	82.22	9	0	0	–
Ovary hair/mm	20	2.15	3.24	150.69	20	3.04	3.96	130.31	9	0	0	–
Ovary hair length	20	0.41	0.45	112.29	20	0.28	0.47	168.55	9	0	0	–
Capsule length	20	25.5	4.82	18.89	20	13.76	6.25	45.45	7*	16.86	6.09	36.15
Calyx lobes length	20	12.25	3.93	32.12	20	8.9	2.75	30.91	9	9.1	4.06	44.66
Capsule constriction ratio	17	0.76	0.14	18.86	20	0.51	0.21	41.29	7*	0.73	0.09	12.08
Seed size ratio	17	0.63	0.16	25.25	19	1.18	1.79	152.42	7*	0.71	0.05	7.40
Corolla length	19	15.68	4.85	30.94	20	9.75	1.41	14.46	8	11.88	2.59	21.80

Willdenowia

Open-access online edition bioone.org/journals/willdenowia  BioOne COMPLETE

Online ISSN 1868-6397 · Print ISSN 0511-9618 · Impact factor 1.500

Published by the Botanic Garden and Botanical Museum Berlin, Freie Universität Berlin

© 2019 The Authors · This open-access article is distributed under the CC BY 4.0 licence